Lislindale

'48

# Foreword

We the members of the Roslindale High School Class of 1948 can indeed be proud of the school from which we are being graduated this year. Although our school is only in its twelfth year, it has in its short history developed traditions and standards which are deeply respected by the students. These ideals were established under the guidance of Mr. Ambrose B. Warren, headmaster of the school for eleven years.

When, at the end of our junior year, Mr. Warren retired, and our new headmaster, Mr. Gerald F. Coughlin, was appointed, we knew that the Roslindale tradition would be admirably carried on. Mr. Coughlin has inspired us with his vigor, enthusiasm, and keen understanding of high school students and their problems. He has made us see clearly that the most important work of a school is the moulding of good citizens for a world which greatly needs good citizens. We feel that our school has given us that training for living which will make us the kind of citizens Roslindale High School wants us to be.

Here, then, in our Yearbook, we present the record of our life in the school of which we are so proud, and which, we hope, is proud of us.

# THE YEARBOOK *for 1948*

*A Senior Publication*

*Roslindale High School*

*Roslindale, Mass.*

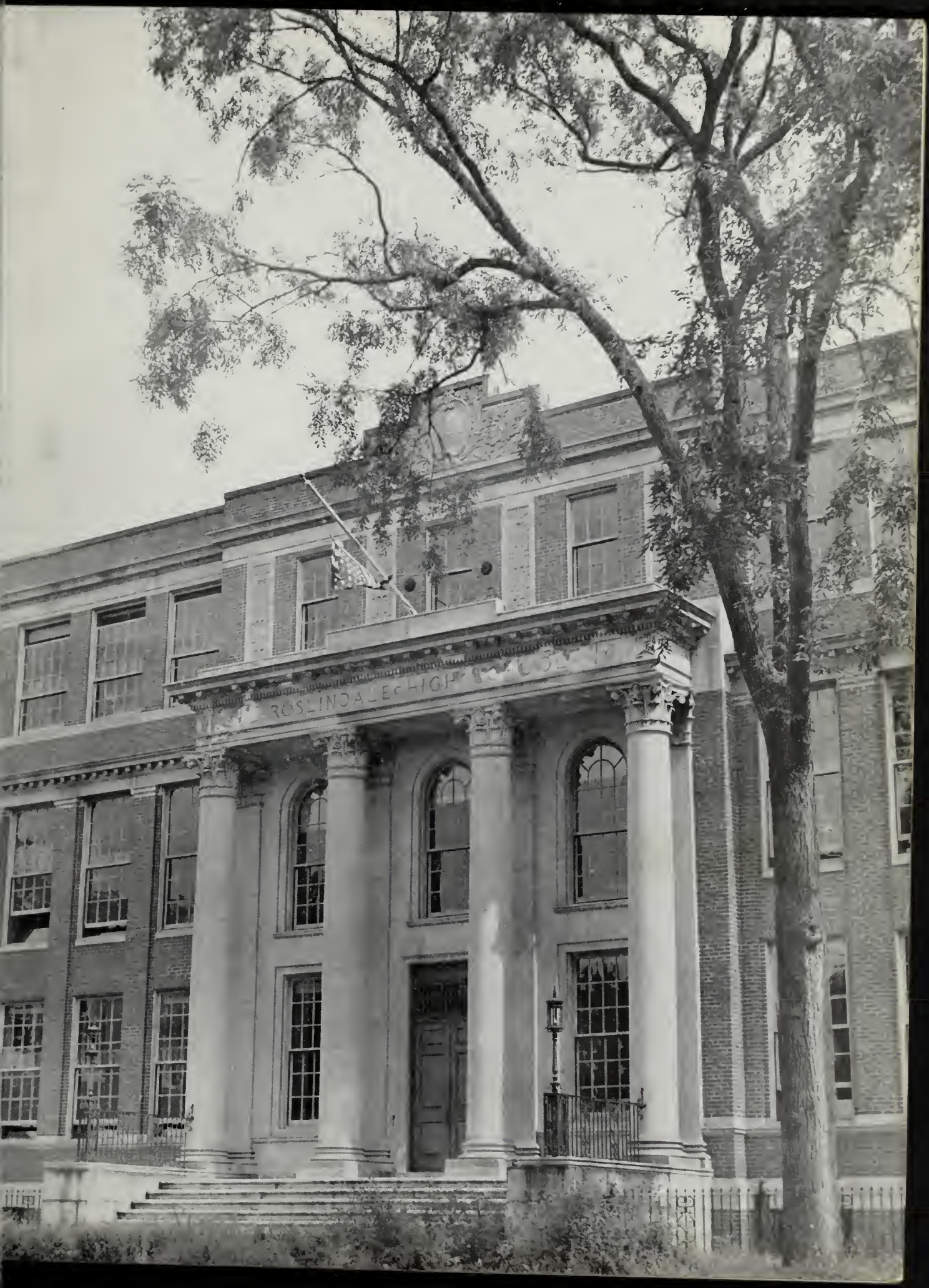
ROSLINDA-ECHIGP

# To the Class of 1948

*In expressing congratulations and good wishes to you, the members of the Class of 1948, Roslindale High School, I wish to emphasize a few thoughts prompted by the occasion.*

*Throughout your years in school you have been guided by competent, conscientious teachers whose aim has been not merely to help you learn* how to make a living, *but also to help you learn* how to live. *The older you grow, the more clearly will you recognize the distinction, and the more surely will you appreciate the value of developing your mental faculties and enriching your lives through cultural pursuits.*

*In particular I recommend to you the habit of reading worthy books. Frequent your neighborhood library. Become acquainted with its varied resources. Undoubtedly you will find much of interest in the field of fiction or nonfiction, in books about science, business, the arts, government, exploration, athletics, the home, hobbies—the list is almost endless, and the opportunities for enjoyment and self-improvement are practically unlimited.*

*You are about to take your place in a world in which you will presumably have an increasing amount of leisure. By using some of this extra time as a means of intellectual and spiritual development through the right kind of reading, you will be better equipped to enjoy your hours of relaxation, as well as to cope with the social and economic problems that life presents.*

*Our*

GERALD F. COUGHLIN

# *Head Master's Message*

# FACULTY

# HEADS OF DEPARTMENTS

Anastasia B. Connor

Thomas F. Gately

Helena M. Guiney

Walter V. O'Brien

Thomas A. Pickett

Mary Toland

# FACULTY

Grace N. Aznive

Estelle A. Breslau

Loretta M. Burke

Loretta W. Burke

Matilda E. Cogan

Mary C. Clayton

Rose A. Daly

Corinne A. Davis

Kathleen M. Deery

Antonio Donadio

Marie C. Flannelly

Ethel S. Fletcher

Carl F. Gabele

Charles W. Gleason

G. Pauline Gordon

Emma L. Grandfield

# FACULTY

Mary E. Hamrock

Lucile A. Harrington

William A. Hartigan

Arthur J. Hartin

Margaret M. Kane

Charles Kaner

Dorothea M. Kelley

Josephine C. Kelley

Katherine Keough

John J. Landrigan

Margaret A. Learson

Dorothea K. McLeod

Clare L. Martell

Frederick J. Murray

Mary E. Neal

Francis E. O'Brien

# FACULTY

Mary Reid

Rosemary L. Reilly

Francis E. Reynolds

Claire L. Ruane

Agnes V. Scannell

Mary M. Stavrinos

Mary F. Sullivan

Helen L. Walsh

Mildred M. Ward

Gertrude F. Whelan

## (No Pictures)

Eugene G. Branca

Lillian M. Hanrahan

Francis M. Keady

Frank P. Reichert

Mary E. Rush

Ethel S. Skolnick

## In Memoriam

Grace M. Fogarty

January 6, 1948

VISBY
SWEDEN
BRYANT & STRATTON
OUR SCHOOLS
SERVE OUR WORLD
AMERICAN
JUNIOR
RED CROSS

# ACTIVITIES

TATTLER STAFF

*Front Row:* V. Bogach, M. Linstead, I. Enos, R. Cataldo, F. Oakes, M. Christie, L. Clark, M. Gemmel, R. Dowler. *Second Row:* J. De Yesso, V. Heinman, B. Ciccolo, J. Colamaria, B. Wniton, P. Toland, A. Speth, M. O'Rourke, G. Kharibian, M. Melito, M. Church, L. Stephens. *Third Row:* A. Pini, J. Babincan, M. Ambrose, M. Ledlie, J. Woenle, J. C. Sullivan, V. Schofield, R. Topijan, A. Carlone, D. McNeil, A. Keene. *Fourth Row:* J. Donoghue, D. Namansky, M. Parry, J. Rand, J. Waller, B. Oakes, J. O'Leary, J. Murphy, M. Rowley, E. McCarthy, N. Kipp. *Fifth Row:* L. Looney, G. Sullivan, J. Cavanaugh, W. Hall, D. Smith, P. Hamlet, R. McLaughlin.

## The Tattler

Awarded first prize last year by the *Boston Globe* in its annual School Magazine Contest, the *Tattler*, in 1947-1948, tried to excel itself. The literary staff, under the direction of the members of the English Department, read manuscripts, wrote them, typed copy, corrected proof, mounted photographs for the two candid camera picture pages (an innovation this year), and finally pasted the dummies. Miss Aznive inspired the art editors to create beautiful covers, to illustrate appropriately the text, and to provide the always popular cartoon pages. The unusual number of advertisements indicates the time and energy that Mr. Branca and the business staff contributed to the raising of funds. We like the *Tattler* the way it is, but we know that it will be even better under the direction of those who are not graduating with us, and of those who are going to be appointed to take our places.

## Tattler Representatives

The Home Room Representatives of the *Tattler*, under the direction of Mr. Branca, worked hard and efficiently this year to collect subscriptions and distribute copies of the *Tattler* to the students and teachers. The work of the representatives is always made somewhat easier by the fact that the magazine is so popular with everyone. Collecting money, however, is never entirely simple, and the fact that there were nearly nine hundred subscribers in 1947-1948 proves that the members of the staff were diligent and effective. As usual, an attractive and forceful chart in the first-floor corridor showed the progress of the home rooms in subscribing. The large list of subscriptions, coupled with the increased volume of advertisements, is responsible in large part for making possible the bigger and better *Tattler*.

TATTLER HOME ROOM REPRESENTATIVES

*Front Row:* B. Urlass, J. Lee, L. D'Amore, B. Hassett, P. MacNeil, M. Barca, A. Smith, M. Flore, M. Stuart. *Second Row:* M. Rowley, B. Bell, P. Nocca, T. Moylan, J. Parry, A. Murphy, F. Lane, M. Vogel, J. Donaghue. *Third Row:* J. Flynn, A. McLeod, P. Dow, D. McMorrow, C. Nelson, J. Cavanaugh, D. Van Ham, E. Kilduff, M. Brown.

SENIOR COUNCIL

*Front Row:* Miss Whelan, J. Marzilli, N. Kipp, P. Toland, L. Stemmler, Mr. Reynolds. *Second Row:* B. Lone, J. Ferry, S. Pease, G. Gilman, G. Barry, E. Travers, S. Quincy, J. Florentino, M. Thomson. *Third Row:* E. Malm, J. Wallace, F. Glennon, T. O'Leary, L. Clark, J. Meyer.

## Senior Council

The Senior Council, with its sponsors, Miss Whelan and Mr. Reynolds, set out this year with very definite aims. The officers and elected representatives of the Senior Class hoped to raise the morale of the school by trying to be worthy examples for others to follow. Besides the externals, they strove to prove their leadership in scholarship and in conduct both in and out of school. The Council, ever conscious of the senior's limited budget, tried to carry out the wishes of the class in as inexpensive a manner as possible. Our headmaster gave his support to all our activities, the informal dances, the Prom, the *Year Book*, and Class Day, and the Council is most grateful for his generous aid.

## Junior Red Cross

The members of the student body, under the leadership of the Junior Red Cross Representatives, again this year did many things to benefit others. Boxes were filled for children of war-stricken countries; over two hundred beautifully dressed dolls were sent to Red Cross headquarters; cookies were made by the domestic science classes for the Veterans' Cookie Jar; menu covers were made by the art classes for the hospitals; and many of our talented pupils entertained in the Veterans' Hospitals.

Our delegates to the Greater Boston Junior Red Cross Council were Virginia Farrell and William Hall. Virginia Farrell was also an officer of the Council.

The work of the Junior Red Cross brings a great deal of satisfaction in the sense of contributing unselfishly to the happiness of others.

JUNIOR RED CROSS

*Front Row:* M. Mayo, J. Enos, J. Saba, A. Anderson, V. Farrell, B. Anderson, J. White, M. Carli. *Second Row:* N. White, H. Largey, E. Long, L. Bright, C. Delaney, J. Ferry, J. McIntosh, N. Johnson, F. Horstman, E. Phillips, M. Casey. *Third Row:* M. Buonopane, M. O'Rourke, W. Hall, R. McLaughlin, P. Maddock, R. Clune, C. Wild, L. Walsh, R. Winchester, M. Nee.

GIRLS GLEE CLUB

*Front Row:* R. Kane, J. Busch, L. Stemmler, S. Stone, J. White, G. Kharibian, M. Church, M. Orchard, C. Eaton, M. Ambrose. *Second Row:* M. Casey, C. Johnson, B. Bone, G. Gilman, B. Barrett, M. Delaney, J. Baglio, D. McNeil, H. Luddy, F. Malm, C. Paul, A. Kelly, M. O'Connor, B. Guinan, B. Narsiff, J. Cahill. *Third Row:* G. Lamprey, A. McLeod, M. Harnett, M. Ciccolo, J. Francoeur, E. Van Bael, J. Parry, F. Dunner, M. Christie, A. Lougee, G. Whiton, F. Oakes, M. Smith, B. Anderson, K. Fish. *Fourth Row:* M. Mayo, M. Trask, P. Praught, F. Hortsman, V. Bogach, A. Thayer, C. Longely, M. Mack, F. Mullen, R. Topjian, M. Graves, M. Benway, A. Burten.

## Girls' Glee Club

The Girls' Glee Club, under the direction of Mr. Michael Famiglietti of the department of music, holds its rehearsals on Tuesday afternoons. This year again a choir composed of some of our members sang on the Boston Public Schools Christmas program on the radio. This is becoming something of a tradition. Also some of us have gone to the Veterans' Hospital to entertain the men there. In addition to these activities, we sang as usual at the Christmas assembly and are looking forward to our appearance at Graduation.

Eleanor Dunner and Mary Harnett are our tireless and efficient pianists, to whom much credit is due. Gloria Kharibian acted as secretary for the club.

## Boys' Glee Club

The Boys' Glee Club is unique in the Boston Public Schools. It is the only organization of its kind in a coeducational high school. Under the direction of Mr. Michael Famiglietti, it has made great progress in its three short years of existence. Rehearsals, which are held Friday mornings during tht assembly period, give us great practice in reading music and in singing parts. We also discover that it is good fun to sing in a group.

This year, as has been the practice in other years, we sang carols in the corridors of the school before the Christmas assembly. Our most important public appearances are at the Jordan Hall concert and at graduation. We are indebted to our pianist, Eleanor Dunner, and to our secretary, John Marzilli, for their efficient services.

BOYS GLEE CLUB

*Front Row:* R. Freeley, J. Dunford, McIsaacs, Cavanaugh, P. Della Porta, J. Marzilli, H. Basile, R. Berringer, R. Nevin, R. Briley. *Second Row:* P. Corwin, J. Susi, R Dowling, G. Wallace, P. Brennan, T. Puorro, W. Lions, R. Thompson, J. Tawa. *Third Row:* R. Mullin, J. Donahugh, R. McLaughlin, H. Carder, D. Capobianco, H. Lanone, J. Wallace, J. Sullivan.

FRENCH CLUB

*Front Row:* R. Dowler, M. Trey, J. Suvoran, V. Bogach, I. Enos, J. Cavanaugh, C. Paul, D. Masser, J. Martus, P. Barr. *Second Row:* M. Church, G. Kharibian, E. Paradise, E. Van Bael, A. Blondin, G. Holleran, M. Snow, E. Malm, B. Bone, M. Linstead. *Third Row:* L. Clark, P. Westine, P. Himberg, T. O'Leary, D. Vezina, M. Brady, R. Cataldo.

## French Club

The French Club reorganized this year under the direction of Miss Kane, and elected the following officers: Isabel Enos, president; Philip Proudman, vice-president; Vera Bogach, secretary; James Cavanaugh, treasurer; Carol Paul, chairman of Social Committee.

The meetings were held every three weeks. The programs were varied and interesting, consisting of skits, games, the singing of French songs, contests, and, of course, refreshments. Everyone enjoyed the programs and games, and in addition everyone profited from the one inviolable rule, that all conversation should be conducted in French.

## Italian Club

The Italian Club, or *Circolo Italiano*, under the guidance of Miss Stavrinos, holds its meetings once a month in Room 124. Members of the club must be students of either the first of second year Italian classes. We feel that the club helps us greatly in giving us facility in the use of the language and a knowledge of the customs of Italy. At all the meetings entertainment is provided by our many talented members. All the entertainment must be in Italian. It is also a rule that members must speak Italian at the meetings. Furthermore, if possible, even the refreshments are Italian. All in all, the atmosphere is as nearly as possible that of Italy itself. We have enjoyed the year immensely, and we look forward to another year in which we can do even more and in which our membership will grow.

ITALIAN CLUB

*Front Row:* Diane Loveterre, Frank Grassia, Marilyn Mayo, Julia Consalve, Joan Steele, Bernice Narsiff, Adlie De Virgilio, Carmela Brogna. *Second Row:* Carolyn Avallone, Elizabeth Collela; Arlena Siblo, Irene Basile, Dolores Aliotta, Celste Basile, Irene Pini, Antoinette Ventre. *Third Row:* Joseph Piro, Edward Evangelista, James Susi, Ralph Cataldo, Robert Fasano.

ORCHESTRA

*Front Row:* N. Irrera, L. Auclair, I. Dragan, A. Dawson, J. Murphy, B. M. Brown, L. L'Hommedieu, J. Nickerson. *Second Row:* E. Dunner, A. Beaton, M. Harnett, Alice MacLeod, R. Christenson, M. Benway, R. Trethewey, C. Trask, R. Puorro, M. Parry. *Third Row:* R. Cataldo, R. Gagliard, K. Williams, J. Marzilli, K. Fish, M. Burke.

## Orchestra

The orchestra continues to play an important part in the life of the school. In addition to playing at almost every school assembly, we had a number of outside engagements this year, including a meeting of the West Roxbury Citizens Association and the graduation of the Boston Evening Trade School. At the Spanish assembly we furnished the accompaniment to an exhibition of the Argentine tango, a distinct innovation for an assembly.

We have been particularly well represented this year in the Boston Public Schools Symphony, for nine of our members were also members of that orchestra, which is under the direction of Mr. Joseph A. Trongone, our own conductor. In our own orchestra, Natalie Irrera was again concert mistress, for the second year, and Marcia Parry was librarian.

## Band

The Roslindale High School Band, under the direction of Mr. Fortunato Sordillo, of the department of music, and under the faculty guidance of Mr. Gabele, has enjoyed a successful season again this year. We play, of course for the annual Prize Drill and for the Street Parade. The experience gained in playing in a band is invaluable and enjoyable as well. The officers of this year's band are the following:

Captain Ralph Cataldo
First Lieutenant Henry Basile, Drum Major
First Lieutenant Frank Diacono
Second Lieutenant Clifton Trask

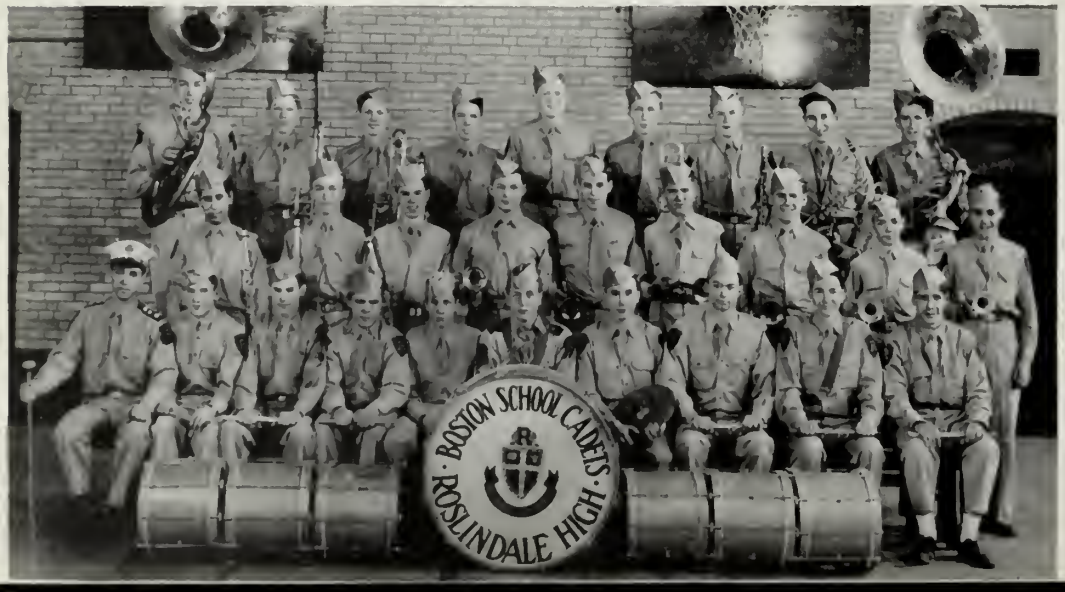


BAND

*Front Row:* H. Basile, R. Niven, J. Murphy, E. Dailey, C. Wild, H. Lanone, B. Talanian, T. Puorro, T. Von Euw, F. Dincono. *Second Row:* R. Cataldo, R. Salander, G. Sullivan, R. Puorro, C. Trask, R. Potter, R. Trethewey, R. Mullaney, G. Noel. *Third Row:* J. Shattuck, M. Crockett, J. Donahue, J. Cavanaugh, J. Ego, A. Beaton, F. Kannegieser, K. Truselle, D. Van Hum.

DRILL OFFICERS

*Front Row:* D. Caphianco, L. Hagerty, J. Dunford, J. Wallace, D. McMorrow, R. McKinnon, A. Maxfield. *Second Row:* J. Marzilli, J. Kelliher, J. Patchett, F. Glennon, A. Robinson, J. Looney, R. Foley. *Third Row:* J. Cavanaugh, T. O'Leary, R. Christensen, M. Lyons, J. Millers, R. Sawyer.

## Cadet Officers

The Roslindale High School Regiment this year consists of six companies. The usual officers were chosen to lead and drill the companies in marching tactics and the manual of arms. Naturally competition is keen, for each group of officers hopes to make its company the winner in the annual Prize Drill. As is the custom in all the high schools, the captain of the winning company will be the Colonel of the Regiment in the Street Parade. Then the regiment hopes to bring credit to Roslindale by capturing a prize in the Street Parade.

## Bugle and Drum Corps

The Bugle and Drum Corps, like the band, plays for the Prize Drill and the Street Parade. We feel that our rehearsals have yielded much pleasure and profit to all of us. This year's corps is larger than those of the past few years, and also, we say in all modesty, more proficient. We look forward with anticipation to a prize in the annual Street Parade. Following are the officers in the 1947-1948 Bugle and Drum Corps:

Captain F. Murphy
First Lieutenant J. Sullivan
First Lieutenant D. Munns
Second Lieutenant P. Nocca
Second Lieutenant G. Curtin
Second Lieutenant G. Rumbos

DRUM CORPS

*Front Row:* T. Granfield, R. Ciavatone, H. Carder, G. Rumbos, (*2nd Lt.*), R. Kelleher, F. Murphy (*Captain*), R. Berringer. *Second Row:* P. Della Porta, J. Kelly, A. Colassi, J Flynn, G. Cavanaugh, A. Nicotera. *Third Row:* D. Munns (*1st Lt.*), R. Mullin, J. Sullivan, (*1st Lt.*), G. Curtin (*2nd Lt.*) P. Nocca (*2nd Lt.*).

HONOR SOCIETY

*Front Row:* E. Van Bael, M. Delaney, E. Malm, D. Vezma, D. Hamaty, G. Kharibian, V. Farrell, P. Toland, P. Carr, B. Bone. *Second Row:* M. Young, V. Bogach, A. Ciarlone, L. Stemmler, A. Keene, I. Enos, D. Woo, R. Serezynski, A. Sergenian, P. Vogel, M. Rowley, R. Topjian, M. Linstead. *Third Row:* J. Donoghue, R. Briley, M. Ledlie, J. Looney, P. Westine, M. Jacobsen, R. Cataldo, S. D'Amelio, V. Heineman, J. Cotter, M. Snow. *Fourth Row:* D. Namaksy, J. Cavanangh, J. Pearson, T.

## National Honor Society

The National Honor Society of Secondary Schools was founded in 1922 to encourage in the high schools of the country a high regard for scholarship, character, leadership and service, and to honor the students elected to membership because of distinction in these qualities. Chapters of the Society exist in over three thousand schools. The Roslyn Chapter, now in its second year, number forty-two students from the two upper classes, twenty-four seniors and eighteen juniors.

The Chapter had conducted school assemblies, kept the school activities calendar, held a competition for a school song, sponsored a play, and conducted sales to finance its projects. Each year at graduation it confers the Ambrose B. Warren award on the outstanding senior member of the Chapter.

## The Yearbook

The Year Book Staff has functioned cheerfully in spite of all the adversity that besets editors of annuals. Under the leadership of the editor-in-chief, Paul Toland, the associate editors headed the committees that compiled the literary content of the book. Marie Linstead was chairman of the senior section; Eleanor VanBael supervised the activities; Robert Briley headed the sports section. Gloria Kharibian was in charge of the picture committee. The business staff, under the able direction of Daniel Smith, did an efficient piece of work in gathering advertisements and raising funds. Marilyn Ledlie and Virginia Schofield were our art editors.

YEARBOOK STAFF

*Front Row:* T. O'Leary, G. Kharibian, D. Smith, E. Van Bael, P. Toland, M. Linstead, R. Briley, M. Gemmel, D. Vezma. *Second Row:* R. Cain, B. Brooks, J. Woernle, M. Turner, I. Enos, B. Ciccolo, J. De Yesso, K. Kelliher, B. Whiton, M. Church, C. Paul. *Third Row:* A. Speth, C. Lane, E. McCarthy, M. Ledlie, M. Ambrose, E. Travers, M. O'Rourke, E. Paradise, J. Cotter, P. MacNeil. *Fourth Row:* G. Whiton, F. Oakes, J. Murphy, G. Wallace, M. Christie, M. Torrey, N. Kipp.

# ATHLETICS

FOOTBALL TEAM

*Front Row:* F. Glennon, D. Capobianco, J. Wallace, J. Kelleher, R. Dowling, H. Basile, G. Wallace, J. Patchett, J. Pierce. *Second Row:* Mr. Coughlin, Mr. Murray, R. Flint, R. Freeley, R. Limerick, G. Rumbus, H. Cataldo, Karas, J. O'Brien, F. Yeadon, L. Lyons, Mr. Hartin. *Third Row:* Foley (*Mgr.*), N. Drews, L. Daly, R. Crimmins, G. Sweeney, Higgins, J. Conway, Donovan, V. Moylan, J. Cavanaugh. *Fourth Row:* P. Proudman, T. Cronin, Roebacker, J. Howard, L. Hagerty, J. Dunford, P. Brennan.

## Football

A throng of enthusiastic boys answered Coach Murray's call for football this year, and from these boys he and Assistant Coach Hartin formed a fine football team. At the close of the season the team's record was four games won, three lost, and one tied. The three games in which the team was defeated were played at the close of the season when several of the key players were unable to play because of injuries.

A new method was adopted this year for honoring members of the squad. Sports Night was held in the school auditorium, at which affair letters were presented to the following boys: George Wallace, John Patchett, John Howard, Henry Basile, Paul Brennan, James Wallace, Daniel Capobianco, John Pierce, Richard Dowling, James Conway, Joseph Kelliher, Frank Glennon, Henry Cataldo, Neil Cronin, Frank Donovan, Vincent Moylan, Robert Limerick, Lawrence Daly, Lawrence Hagerty, Peter Karas, Joseph O'Brien, Gerald Sweeney, Robert Crimmins, and Manager Leo Lyons.

## Cheerleaders

Inspired by the arrival of the football season, the cheerleaders began their practice, which filled the gym with a resounding ring of cheers and yells. Clad in Crimson and Gold, the groups supplied the necessary support and enthusiasm for the team. Rossie had not only the most spirited group of cheerleaders in the city, but also the largest! Honor was brought to the school when the group leaders, Jean Lee, Geraldine Holleran, Gwenn Whiton, and Alice DiRienzo, were chosen to furnish the yells for the All-Star game. Miss Reilly, our faculty adviser, was chosen to organize the team of cheerleaders for the game, and Jean Lee was a member of the squad. Yes, our cheerleaders and their able director did an excellent job, and now they are the ones who deserve the cheers.

CHEERLEADERS

*Front Row:* J. Baglio, G. Holleran, M. Kelly, J. Lee, A. DiRienzo, D. Duck, G. Whiton, A. Speth, B. Bone, M. Linstead. *Second Row:* J. Sheehan, E. Connelly, J. DeYesso, V. Schofield, E. Delea, A. Blondin, Miss Reilly, E. Paradise, R. Cain, M. Stuart, E. Melton, M. O'Rourke. *Third Row:* A. Kelly, P. Farrell, E. Fitzgerald, S. Pease, J. Colamaria, H. Hallisey, J. Busch, M. Snow, J. Francoeur, P. Panzilla. *Fourth Row:* J. Babineau, K. Slater, R. Langdon, D. Anderson, P. Rinn, S. Quincy, H. Barry, E. Hines, A. Dawson, M. Gemmel. *Fifth Row:* E. Cadigan, E. McCarthy, G. Gilman, L. Stemmler, S. Stone, M. Christie, N. Kipp, J. Woernle, E. Van Bael.

HOCKEY TEAM

*Front Row:* W. Mueller, H. Salander, G. Neumeier, J. Kelliher, F. Yeadon, R. Twitchell, R. Sawyer. *Second Row:* Mr. Coughlin, Mr. Reynolds, J. Chisolm, J. Conway, J. DiNozze, Paul Brennan, R. MacKinnon, J. Pierce, R. Flynn, A. Colassi, L. Clark.

## Hockey

This year's hockey squad, under the capable direction of Mr. Reynolds, was the victim of considerable bad luck. Practice was kept at a minimum because of bad weather, but still the team finished with a won four, lost three record, and South Boston was defeated 2-1. Thus, despite adverse fortune, it has been an above-average season.

Goalie Joe Kelliher and center George Neumeier were co-captains; other first-string men were Foster Yeadon at left wing, Bob Salander at right wing, and Warren Mueller and Bob Twitchell as defensemen.

## Basketball

The coming of the new year, 1948, brought preparations in Roslindale's gym for another basketball season. The majority of last year's team had graduated, and with only one player of the 1947 starting lineup returning, the outlook for the season was not very bright. However, Coach Kaner molded together a smooth quintet that should be a strong foundation for next year's team. The boys were not overwhelmingly successful so far as victories were concerned, but every member should be congratulated for his sportsmanship, his athletic ability, and his devotion to the Crimson and Gold. The team really had spirit. Next year, with many of this year's players returning, and with the Junior Varsity supplying able replacements, the prospects look good. Congratulations are also due to Coach Kaner for his fine work in directing the boys.

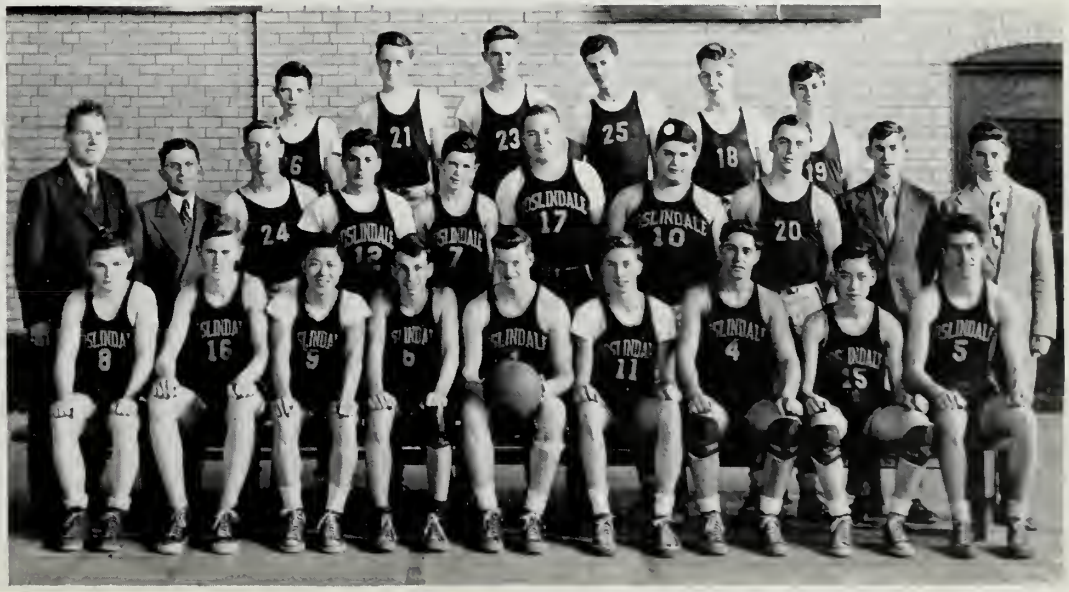

BASKETBALL TEAM

*Front Row:* C. Riley, D. Clancy, C. Woo, R. Norton, J. Patchett, R. Warren, H. Basile, R. Woo, N. Cronin. *Second Row:* Mr. Coughlin, Mr. Kaner, J. Talbot, H. Cataldo, E. Sullivan, F. Moulton, J. Susi, J. Montgomery, Murphy, (*Scorer*), Robertson (*Manager*). *Third Row:* R. Waldon, E. Norton, R. Potter, J. Tawa, C. Herwood, R. Gagliard.

**TRACK TEAM**

*Front Row:* B. Neven, G. Wallace, F. Murphy, R. Dowling, J. Wallace, G. Sweeney, P. Neven, J. Cavanaugh, T. Conlon, W. Kenney. *Second Row:* Mr. Coughlin, Mr. Murray, R. Keefe, R. Freely, L. Mellyn, V. Moylan, R. Christensen, McCabe, T. Banner, P. Gillis, R. O'Brien, J. Foley. *Third Row:* W. Riley, W. Gavin, G. Dolan, T. Moylan, J. Moccia, F. Kearney, J. Kelley, R. Kirkpatrick, A. Nicotera, J. White.

## Track

This year's track team was the most successful Coach Murray has had. For the first time in history, the District track meet was won by a Roslindale track team. They also had fine results at the other meets.

The boys in class A B were as follows: James Wallace, Richard Dowling, Paul Niven, Vincent Moylan, Edward McCabe, George Neumeier, Robert Niven, Frank Murphy, Eugene Mullins, Frank Glennon, Gerald Sweeney, Thomas Bonner, Robert O'Brien, and George Wallace.

Class C included Robert Keefe, Robert, Christensen, Norman Drews, John Moccia, James Kelly, Robert Patter, William Kenney.

Participating in Class D were Thomas Moylan, James Cavanaugh, William Gavin, Gerald Dolan, Anthony Nicotera, James White.

To Coach Murray and all the members of the track team go our heartiest congratulations for their most successful season.

## Baseball

As sure as spring comes, comes also baseball, one of America's favorite sports. Although seven of last year's starting players have graduated, there is a fine turnout of boys, including five veteran players; namely, John Patchett, Dick Dowling, Gerald Sweeney, Henry Basile, and George Flynn. Coach Murray holds high hopes for a successful season. Baseball is always one of Rossie's best sports. Last season the nine had the best record of any Boston high school team with the exception of Boston College High School, and this year looks good also. The pitching staff will be reliable and effective, and many hard-hitting batters are sure to develop. Boston fans may have trouble in deciding whether they like the Red Sox or the Braves better, but Rossie fans should have no trouble making up their minds. They have a fine club right here to root for!

**BASEBALL TEAM**

*Front Row:* W. Lyons (*Manager*), G. Neumeier, R. Dowling, J. Patchett, H. Basile, J. Pierce, G. Noel. *Second Row:* Murray (*Coach*), A. Nicotera, G. Wallace, G. Sweeney, C. Riley. *Third Row:* P. Hutchinson, G. Flynn, W. Mueller, V. Moylan, J. Montgomery.

# SENIORS

Grace Gilman and Bob Briley
*"—as big as saucers."*

Florence Oakes and Paul Toland
*"Going Places"*

Joan McGrath and John Marzilli
*"Tell me another."*

Jean Lee and John Patchett
*"Dynamic Duo"*

Larae Stemmler and Frank Glennon
*"A Flash in the Pan"*

# 19

# Super

Jean Lee and Dick Dowling
*"Magnetic!"*

Margaret Kelley and Bob Briley
*"They're plumb handsome."*

Larae Stemmler and John Marzilli
*"Hi"*

Joan Flynn and Frank Glennon
*"Waltz me around again, Willie"*

Natalie Irrera and Ralph Cataldo
*"It seems to me I've heard that song before"*

4

8

*latives*

# Class President's Message

We have just finished one of the most important parts of our careers: our high school days. At present we can have no real appreciation of their value because so far our personal lives have been for the most part contented and undisturbed. However, the world today is definitely in a tumult; our futures are even more uncertain than they would be if we were graduating at a different time in the world's history.

Some of us will go on to great material success, a thing that is of paramount importance to many; others, to their own kinds and interpretations of achievement. But no matter how far behind we may leave our high school years, we will never forget them, nor forget those who have made those years so profitable and happy. Especially should we remember our sponsors, Miss Whelan and Mr. Reynolds.

This book will remain, we hope, a link with these days now so recently past and later, long past but never forgotten.

# Our Sponsors

MISS GERTRUDE F. WHELAN

MR. FRANCIS E. REYNOLDS

**Margaret Ambrose**
15 Cornell St , Roslindale
A girl of many and varied accomplishments, Margie is a real animal lover. . . . Despite her busy schedule and the many hours spent as a librarian, she nevertheless finds time to enjoy a spot of horseback riding
*Yearbook Staff; Tattler Staff; Horseback Riding 1; Glee Club 1.*

**Louise Anastasi**
5 Fowle St , Roslindale
Lou is a Proper Bostonian all right . . . she is a rabid sports fan. . . . An interested baseball fan, and a fine bowler herself, she should be able to keep her boss posted on the doings of the athletic world.

**Doris Anderson**
185 Poplar St., Roslindale
Dot will be a pleasing addition to some office when she finishes business school. . . . Her graceful movements make her proficient at her favorite sport—swimming. . . . And *how* does she always look so neat?
*Bowling 1; Cheerleader 1.*

**Joan Babineau**
48 Sheffield Rd., Roslindale
Joan has a carefree, peppy manner . . . equally at home leading cheers or wielding a drawing pencil. . . . We'll be seeing her illustrations on the covers of the smartest magazines one of these days.
*Yearbook Staff; Tattler Staff 3; Bowling 1; Cheerleader 1.*

**Therese Babineau**
48 Sheffield Rd., Roslindale
With hopes of becoming proficient as an I.B.M. operator, Terry turns to business school next year. . . . She's very accomplished . . . she plays the piano with one hand and roller skates with the other . . . but you know what we mean.
*Tennis 2; Office Switchboard 2.*

**Josephine Baglio**
254 Roslindale Ave., Roslindale
Carefree, gay, cheerful Jo. . . . Never seen sitting still. . . . In a few years she will be seen proudly wearing the starched white uniform of a registered nurse. . . . At least that's what she hopes.
*Bowling 1; Cheerleader 1; Glee Club 1; Debating Club 1.*

**Lois Ballard**
56 Wenham St., Roslindale
Shy, gentle Lois enjoys participating in bowling and badminton matches. . . . Her favorite indoor sport is reading. . . . She plans to become an associate of Mr. Bell some day.
*Bowling 1; Office Switchboard 1.*

**Patricia Barr**
106 Fletcher St., Roslindale
Watch out, everyone! . . . With Pat wielding the racket, the birdie is apt to land almost anywhere. . . . Perhaps some day she will return to Rossie as a member of the Phys. Ed. staff.
*Bowling 1; Badminton 1; French Club 1; French Assembly 1.*

**Barbara Barrett**
115 Regen St , Roxbury
Babs believes in being seen and not heard. . . . She loves roller skating. . . . She has aspirations of becoming an airline hostess. . . She'll certainly be a gracious one.
*Bowling 3; Tennis 2; Glee Club 2; A. A. Representative 1; Radio Broadcast 2.*

**Helen Barry**
17 Gertrude Rd., W. Roxbury
Like Babs, Helen wants to be an airline hostess too. . . . She has at least one of the qualifications. . . . She's a perfect lady. . . . She loves to read. . . . Headed for Framingham next year.
*Senior Council; Basketball 2; Cheerleader 1; Horseback Riding 1.*

**Henry Basile**
4292 Washington St., Roslindale
Hank enjoys almost any sport you can name. . . . But his favorites are football and baseball. . . . But how about basketball? . . . And with all that he is a perfectly smooth dancer. . . . Strictly a four-letter man.
*Football 2; Baseball 3; Track 2; Basketball 3; Glee Club 1; J.R.C. Representative 1; A. A. Representative 1; Band 2, Drum Major 1.*

**Barbara Blute**
91 LaGrange St., West Roxbury
Barbara is artistic in her inclinations. . . . But she also enjoys the sport of whizzing down a snowy slope on skis. . . . She would like to obtain the position of an I.B.M. operator.
*Bowling 2; Badminton 1; Office Switchboard 1.*

**Mildred Benersani**
58 Catherine St., Roslindale
Her friendly smile is no false facade. . . . She has a real, genuine genius for friendship. . . . Seldom idle, she has fun bicycling and finds relaxation also in drawing.
*Bowling 2; Office Switchboard 1.*

**Barbara Bone**
228 Manthorne Rd., W. Roxbury
Quick, bright, effervescent. . . . Barbara is one of our most talkative members. . . . But she's never wearing! . . . When she becomes a nurse, she will probably cure her patients with sunshine.
*Roslyn Chapter, National Honor Society.*
*Senior Council; Bowling 1; Cheerleader 1; Glee Club 2; French Club 1; Tattler Representative 1; Radio Broadcast 1.*

**Paul Bennett**
133 Lasell St., W. Roxbury
Bennie is a quiet fellow, but he's friendly. . . . He has quite a collection of records. . . . Collecting is his hobby. . . . He hopes to go to business school. . . . Baseball on the side.
*Baseball 1; Track 1; Golf 1; Band 1.*

**Mary E. Brady**
18 Homewood Rd., Roslindale
Mary is quiet, but she has power. . . . She's an able bowler. . . . Watch out, pin-boys! She hopes to go to college. . . . There's a possibility of taking a musical course.
*Bowling 1; French Club 1.*

**Elizabeth Bjornson**
114 Bourne St., Jamaica Plain
She's tall, blond, and blue-eyed. . . . Another girl who loves sports. . . . Especially swimming. . . . Her pleasant manner will be an asset in the secretary's job she hopes for.

**Robert D. Briley**
61 Halliday St., Roslindale
He'll hate us for saying it, but he's a good example of why girls swoon. . . . His Pepsodent smile and affable disposition rate him high on anyone's list. . . . And the guy is bright, too!
*Roslyn Chapter, National Honor Society.*
*Yearbook Associate Editor; Class Will; Glee Club 2.*

**Anne Blondin**
62 Hillock St., Roslindale
Good natured and lots of fun, with a charming blush that annoys her no end, Blondie is not what her name implies. . . . She's a red head. . . . She collects figurines as a hobby . . . and hopes to teach school some day.
*Basketball 1; Bowling 2; Tennis 2; Cheerleader 1; French Club 1; French Assembly 1; Orchestra 2.*

**Barrie Gay Brooks**
276 Bellevue St., West Roxbury
Barrie is as gay as her name implies. . . . She loves music, marches in particular. . . . She toots a mean clarinet in parades. . . . Plans to enter college in the fall to become a teacher or a secretary.
*Yearbook; Bowling 1; Horseback Riding 1; A. A. Representative 1; Orchestra 1.*

**Lillian Brown**
7 Bartlett Ave., West Roxbury
Brownie, with her bright cheerful smile, radiates more charm than a thousand-watt bulb. . . . Her hobby is collecting records. . . . Her ambition is to become a nurse.

**Ralph Brunet**
9 Hodgden Ter., West Roxbury
Ralph is an amiable fellow, always easy-going and pleasant. . . . His musical talent is one of his outstanding features. . . . Young man with a horn.

**Jeanne Busch**
39 Bonair St., West Roxbury
Jeanne keeps things happening in all her classes. . . . She loves to draw. . . . She does it well. . . . And oddly enough she wants to become a commercial artist.
*Tattler 1; Tennis 1; Tattler Representative 1; Radio Broadcast 2.*

**Betty Cadigan**
88 Neponset Ave., Roslindale
A.A.A. . . . Attractive, active, and athletic. . . . These adjectives describe Betty best. . . . Her favorite pastime is rollerskating. . . . She's good.
*Bowling 1; Cheerleader 1; Tattler Representative 1.*

**Geraldine A. Cahill**
316 LaGrange St., W. Roxbury
Charming, smiling Gerrie is as popular in the classrooms as she is on the athletic field. . . . She wants, like lots of '48ers, to be a Florence Nightingale. . . . New England Hospital.
*Bowling 1; Horseback Riding 1.*

**Ruth Cain**
4181 Washington St., Roslindale
Small and graceful Rufus turns to ice skating for her favorite sport. . . . At business school she will study to become a stenographer . . . or somebody's private secretary . . . she'll be a good one.
*Cheerleader 1; Glee Club 2; Radio Broadcast 1.*

**Marion Caniglia**
7 Potomac St., West Roxbury
From Rossie via Boston Clerical to the position of secretary is the route Marion has planned. . . . She skates like a fugitive from an ice revue. . . . And her piano playing is strictly out of this world.
*Office Switchboard 1.*

**Daniel Capobianco**
136 Orange St., Roslindale
The iron-man center of the Rossie line. . . . Danny was one of the All-Star players in 1947. . . . His infectious smile, pleasant manner, and his good-natured helpfulness make him one of our outstanding citizens.
*Football 3; Cadet Officer; Glee Club 2.*

**Helen Carmichael**
21 Mendum St., Roslindale
Who knows Karkie knows a friend. . . . She likes to roller skate, and her favorite sport is hockey. . . . She's going to Junior College, and then hopes to be an airline hostess.
*J.R.C. Representative 1.*

**Robert Casey**
138 Walter St., Roslindale
Bob is well liked by his classmates for his unusual, calm sense of humor. . . . His attention is particularly drawn towards sports. . . . Next year he is going to further his education.

**Gisele Cossette**
165 Brown Ave., Roslindale
Gisele's dark eyes and quiet, friendly smile endear her to us all. . . . She is a stylish and attractive little Mademoiselle. . . . We wish her luck in her ambition to be a nurse.

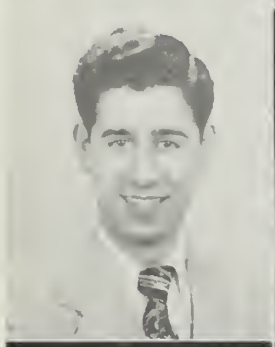

**Ralph Cataldo**
44 Rosecliff St., Roslindale
"The Flying Fingers of Rossie High." . . . Ralph can enliven the dullest moments with his unexpected wit. . . . The boy is really talented. . . . He can write too. . . . Keep it up, Ralph. . . . We like it!
*Roslyn Chapter, National Honor Society.*
*Tattler 2; French Club 1; Italian Club 1; Tattler Representative 1; French and Spanish Assembly 2; Band 2; Orchestra 3.*

**Joseph Cavanaugh**
103 Colberg Ave., Roslindale
Cav is always getting into something . . . but he always manages to get safely out again too. . . . Collector of coins, he hopes some day to become a lawyer. . . . And collect coins?
*Cadet Officer; Baseball 1; Track 2; Basketball 1; Glee Club 2; Bugle and Drum Corps 2.*

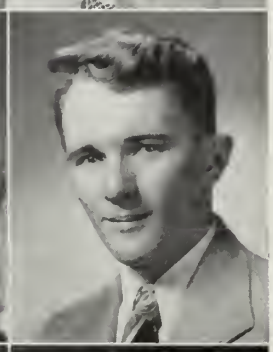

**Evelyn Chisolm**
43 Sargent St., Dorchester
Evvie is one of the many members of our talented class who like dancing best. . . . But she also loves basketball. . . . These two talents will help her keep her sense of balance when she becomes a telephone operator as she plans.
*Office Switchboard 1.*

**Barbara Christensen**
80 Durnell Ave., West Roxbury
Barbie has two hobbies . . . airplane models and photography. . . . Next year she will be doing setting-up exercises at Bridgewater Teachers College. . . . She wants to be a physical ed teacher.
*Bowling 1.*

**Marilyn A. Christie**
24 Alameda Rd., West Roxbury
It's people like Marilyn that make the world go around. . . . Her energy is inexhaustible. . . . Her disposition is sunny . . . her pep is eternal. . . . She would like to be a civil service worker!
*Yearbook; Tattler 2; Basketball 1; Bowling 1; Tennis 2; Cheerleader 1; Glee Club 2; Tattler Representative 1; French and Spanish Assembly 2; Radio Broadcast 2; Girls' State.*

**Mary E. Church**
11 Larkhill Rd., West Roxbury
One of the gifted swallows of the Girls' Glee Club, Mary Elizabeth has added her bit many times to the holiday assemblies. . . . Her favorite sport is baseball. . . . And she likes the Red Sox.
*Yearbook; Tattler 1; Bowling 2; Tennis 1; Glee Club 2; French Club 1.*

**S. Barbara Ciccolo**
485 Beech St., Roslindale
Chickie's quiet good humor has made her a favorite among her friends. . . . It will help her greatly when she fulfills her ambition to become a nurse . . . She will be able to handle fractious patients well.
*Yearbook; Tattler 1; Bowling 2; Tennis 1; J.R.C. Representative 2.*

**Lee Clark**
45 Wessagusett Rd., Weymouth
Lee will surely make the *Front Page* some day. . . . He is '48's outstanding reporter. . . . He has kept Rossie's sports prominent in the Parkway *Transcript* all year. . . Bill Cunningham had better look to his laurels.
*Senior Council; Tattler 2; Football 1; Hockey Manager 2; French Club 1.*

**Harriet Clouter**
15 Tennyson St., West Roxbury
Not only is Harriet a staunch debater, but the gal can spell too. . . . Her favorite sport is hiking. . . . She intends to become a biologist.
*Spelling Bee District Winner; Bowling 2; Softball 2; Debating Club 3; J.R.C. Representative 1.*

**Robert Clune**
176 Maple St., West Roxbury
Bob enjoys a variety of interests. . . . He likes roller-skating. . . . His favorite sport is football. . . . And he loves drawing, particularly cartooning. . . . Definitely the friendly type.
*Yearbook; Tattler 2; Dramatic Club 2; Spanish Assembly 2; Radio Broadcast 1.*

**Josephine Colamaria**
28 Charne Ave., Roslindale
Jo loves dancing and basketball. . . . Do they always go together? . . . In fact she's good at almost any sport. . . . She wants to go to a school of merchandising so that she may learn to become a buyer.
*Yearbook; Tattler 1; Basketball 2; Bowling 2; Tennis 2; Cheerleader 1; Horseback Riding 1; Office Switchboard 3.*

**Phyllis Compeichio**
92 Maple St., West Roxbury
To realize her ambition to be a dental hygienist, Phil turns to college next year. . . . Most of her leisure moments are spent in drawing. . . . Maybe she could draw the cool courage of those facing the dentist.
*Basketball 1; Bowling 2; Tennis 1; Office Switchboard 1.*

**Eleanor Connelly**
96 Westover St., West Roxbury
Ellie, from the Indian territory of western West Roxbury. . . . has a unique sense of humor. . . . It keeps even the teachers laughing. . . . She's bound to be a successful airline hostess.
*Basketball 2; Bowling 2; Cheerleader 1; A. A. Representative 1.*

**James J. Conway**
71 Metropolitan Ave., Roslindale
Football, baseball, swimming in the tank . . . well, not exactly, but Jim is an enthusiastic participant in many sports. . . . His quiet manner is belied by his energy on the athletic field.
*Football 2; Baseball 1; Hockey 1; Basketball 1.*

**Austin F. Cooney**
250 Poplar St., Roslindale
Bud came to us late from Mission High. . . . But he has become very popular in a short time. . . . He has a good speaking voice . . . and interesting opinions on pedagogues.
*Cadet Officer; Hockey 1; Glee Club 1.*

**Patricia R. Cormack**
43 Mendum St., Roslindale
An extremely cute and friendly little lass. . . . Her pretty smile and scholastic record remind us that "Good things come in small packages" . . . if we may coin a phrase.
*Bowling 1; Office Switchboard 1.*

**Paul Corwin**
52 Patten St., Roslindale
Friends find him human . . . enemies don't find him at all. . . . We've found him just right. . . . Football is his favorite sport. . . . But he wants to become a salesman. . . . He can sing, too.
*Cadet Officer; Glee Club 3; Tattler Representative 2.*

**John Costello**
42 Stellman Rd., Roslindale
Johnny—what a man! . . . He's been an active member of sports teams. . . . His hobby is horseback riding and his favorite sport is football. . . . Destination? . . . College.
*Cadet Officer 2; Football 1; Baseball 1; Basketball 1; Swimming 1.*

**Janet Cotter**
200 Mt. Vernon St., W. Roxbury
Jan is sincere, modest, and dependable. . . . Need we say more? . . . Any sport is her hobby, as she proves by her activities. . . . She has great aspirations . . . merely to become a college president.
*Roslyn Chapter, National Honor Society.*
*Washington - Franklin Medal; Yearbook; Basketball 2; Bowling 2; Tennis 2; Badminton 1; Horseback Riding 1; Debating Club 1; French Club 1; Tattler Representative 1.*

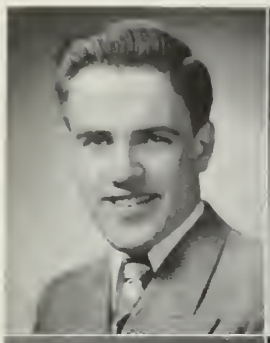

**Robert E. Crimmins**
17 Carroll St., West Roxbury
Bob likes sports. . . . We like Bob. . . . Bowling is his hobby. . . . Football his favorite sport. . . . He's by no means alone in that. . . . He heads for college next year.
*Football 2; Track 2.*

**Louise D'Amore**
4531 Washington St., Roslindale
Dolly loves horses and horseback riding. . . . Maybe she'll do a National Velvet for us some day. . . . That is, if she doesn't get side-tracked into being a whale of a good secretary. . . . And she doubles on the clarinet.
*Bowling 1; Swimming 1; Horseback Riding 1; Glee Club 1; Tattler Representative 1; Orchestra 1.*

**Kenneth Crosby**
273 Belgrade Ave., Roslindale
If he doesn't find a path, he will make one. . . . His favorite is basketball. . . . He played on Rossie's team. . . . He plans to study engineering at night school.
*Basketball 2.*

**Audrey T. Dawson**
15 Cottage Rd., West Roxbury
Her amiable disposition and bright eyes are known throughout the school. . . . Since she can make her own clothes, she'll make some lucky man a good wife. . . . She plays the fiddle too.
*Basketball 2; Bowling 1; Tennis 1; Cheerleader 1; French Assembly 1; Orchestra 3.*

**Madeline Cusack**
89 Farquhar St., Roslindale
Maddy is an enthusiastic football spectator. . . . Rossie games most of all, of course. . . . The popular winter sport of skating is her favorite. . . . Will be a stenographer after graduation.
*Bowling 1.*

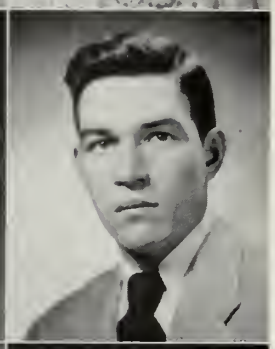

**Gerald Deeley**
168 Mt. Hope St., Roslindale
Gerald might be an enigma to some people. . . . He's quiet and reserved. . . . But we are sure about him. . . . He'll be an asset in any position.

**Lawrence Daly**
84 Sanborn Ave., West Roxbury
Larry . . . shy and quiet, but fun to have around. . . . He likes football too! . . . His hobby, so the man says, is girls. . . . He plans to attend Wentworth Institute next year.
*Football 2; Band 1; Bugle and Drum Corps 1.*

**Mary E. Delaney**
430 Hyde Park Ave., Roslindale
Drawing is Mary's favorite indoor pastime. . . . Outdoors, however, tennis first on her list. . . . Next year she hopes to go to B. U. . . . And then she'll be an airline stewardess!
*Roslyn Chapter, National Honor Society.*
*Bowling 3; Tennis 3; Glee Club 2; Spanish Assembly 2.*

**Sally D'Amelio**
89 Sanborn Ave., West Roxbury
Sally is dependable, steady, always agreeable. . . . She wants to be a muscle gal too. . . . She's going to Bridgewater next year. . . . She's crazy over horses. . . . And she keeps the calendar in the hall.
*Roslyn Chapter, National Honor Society.*
*Tattler 1; Softball 2; Basketball 3; A. A. Representative 1; Calendar Secretary.*

**Eleanor Dellea**
353 Park St., West Roxbury
Eleanor derives much pleasure from sports, especially swimming. . . In her spare time she makes model airplanes. . . . This is perhaps the beginning for her career as an airline hostess.
*Basketball 2; Bowling 3; Tennis 3; Cheerleader 1; Debating Club 1.*

**Jean DeYesso**
4855 Washington St., Roslindale
Jean's laughter always brightens the dull days. . . . And makes the bright ones brighter. . . . She plans to use her artistic talents and enter Massachusetts School of Art in the fall.
*Yearbook; Tattler 2; Bowling 1; Tennis 1; Cheerleader 1; Horseback Riding 1; Spanish Club 1.*

**Frank D'Iacono**
11 Taft Hill Ter., Roslindale
Frank names playing the drums as his hobby. . . . He has been a worthy band member for two years. . . . When he graduates, he hopes to devote his life to hard work. . . . But maybe he can play a little on the side.
*Band 2.*

**Alice DiRienzo**
4803 Washington St , Roslindale
Stumpy is an enthusiastic sports fan who puts the emphasis on football. . . . She was captain of one of our several teams of cheerleaders. . . . She likes to roller skate, too, in odd moments.
*Basketball 1; Bowling 1; Cheerleader 1; Debating Club 1; Office Switchboard 1.*

**Marie DiRienzo**
29 Johnson St., Roslindale
Curly has an extremely amiable disposition. . . . She is an ardent sports lover. . . . Dressmaking is not only her hobby . . . It will be her life's work as well, she hopes.
*Basketball 1; Bowling 1; Debating Club 1.*

**Theresa F. Doherty**
41 Fairview St., Roslindale
Terry, just for the record, is an enthusiastic collector. . . . She likes photography too. . . . And she plays basketball. . . . In fact, she has a great deal of energy. . . . She hopes to spend it in an office some day.
*Softball 2; Basketball 1; Bowling 1; A. A. Representative 1; Office Switchboard.*

**Dorothy M. Donlon**
578 Canterbury St., Roslindale
Dottie has a wide range of interests . . . from stamp collecting to bicycling . . . by way of swimming. . . . And all that ought to make her a good kindergarten teacher some day. . . . Or an air stewardess, if she changes her mind.
*Bowling 1.*

**Lorraine F. Donlon**
38 Bradwood St., Roslindale
Rainy likes to collect things—all sorts of things. . . . Just souvenirs. . . . Her favorite sport is bowling. . . . Some day she hopes to be some one's secretary.
*Office Switchboard 1.*

**Ruth M. Dowler**
25 Alpheus Rd., Roslindale
She's small, but she has plenty of energy for her size. . . . She is usually rushing through Rossie's corridors on important business. . . . An excellent and persuasive arguer, particularly on women's rights.
*Yearbook; Tattler 2; Badminton 1; Debating Club 1; French Club 1.*

**Richard Dowling**
100 Belgrade Ave., Roslindale
Dickie has been one of the spark plugs of Rossie's football team for the past three years. . . . He was chosen for the Boston All-Stars. . . . No slouch at track and basketball either, he should be a fine athletic teacher.
*Football 2; Baseball 3; Track 1; Basketball 1; Glee Club 1; A. A. Representative 1.*

**George Drummey**
75 Woodard Rd., West Roxbury
Drum is interested in guns. . . . He also likes to swim. . . . Is there any connection? . . . And with all that he wants to be a doctor some day. . . . Well, in case of accident, he can fix himself up.
*Glee Club 1.*

**Dorothea Duck**
66 Whitford St , Roslindale
Ducky, an avid cheerleader, is also interested in bowling. . . . To say nothing of ice skating and tennis. . . . She feels that a job as a secretary is the one for her. . . . Good luck, Ducky.
*Basketball 1; Bowling 1; Cheerleader 1; Debating Club 1; Office Switchboard 1*

**Patricia Farrell**
200 Florence St., Roslindale
Pat? Why, she's another sports fan, of course. . . . In the dramatic club, she has also played her part well. . . . A secretarial position, via Clerical School, is her destination.
*Basketball 1; Bowling 1; Tennis 1; Cheerleader 1.*

**Barbara Duffy**
52 Johnson St., Roslindale
Petite Barbara combats her height deficiency with a jovial personality. . . . Her hobby is dancing. . . . She entertains hopes of becoming a singer. . . . Look out, Dinah Shore.
*Bowling 1; Tennis 1; Debating Club 1; Office Switchboard 1.*

**Virginia Farrell**
31 Cohasset St., Roslindale
Full of fun and vitality, Ginny is an enthusiastic Rossyite. . . . A second Madame Curie. . . . Ginny spends all her spare time in the chem lab switching the labels.
*Roslyn Chapter, National Honor Society, Vice President.*
*Basketball 3; Bowling 1; Tennis 1; Badminton 1; J.R.C. Representative 2, Council Delegate, Delegate to Cleveland Convention.*

**Gladys Dyer**
73 Anawan Ave., West Roxbury
Gladys has never been guilty of giving anyone the wrong change in the lunch room. . . . She's efficiency plus! . . . Photography and collecting books are her pet hobbies.
*Bowling 1; Tattler Representative 2; Office Switchboard 1.*

**Barbara Fay**
11 Fawndale Rd., Roslindale
Babs is often found babysitting. . . And she likes it! When not doing that she is bowling. . . . Her chosen career is an admirable one . . . nursing.
*Bowling 1; Swimming 1; Horseback Riding 1; Spanish Club 1; Office Switchboard 1.*

**Carol Eaton**
20 Avalon Rd., West Roxbury
Suzie's vibrant personality and charm have won her many lasting friends. . . . Her skill and grace combine to make her one of the best roller skaters in a class that boasts many. . . . Merrily she rolls along!
*Bowling 2; Glee Club 1; Office Switchboard 1.*

**Janet C. Ferry**
44 Maxfield St., West Roxbury
For Jan nothing holds greater charm than the roaring surf. . . . Her deep tan represents many hours on the sand. . . . Or does she use a sun-lamp occasionally? . . . With her charm, she will be a pleasant addition to any faculty. . . . Lucky pupils!
*Senior Council; Yearbook; Bowling 1; Spanish Club 1; J.R.C. Representative 1.*

**Isabel Enos**
18 Cliftondale St., Roslindale
Isabel, our able French club president, has one of the sweetest natures in our class. . . . If you ever need advice, go to Isabel, the legal secretary. . . . She has the brain for it, too.
*Roslyn Chapter, National Honor Society.*
*Yearbook; Tattler 2; Basketball 1; French Club 1, President; J.R.C. Representative 1; Tattler Representative 1; A. A. Representative 1; French Assembly 2; Radio Broadcast 1.*

**Francis J. Finegan, Jr.**
47 Lasell St., West Roxbury
Finny likes all kinds of sports. . . . Who doesn't? But he likes hockey the best. . . . He wants to travel. . . . We guess that's why he chooses a naval officer's career for his.
*Cadet Officer; Bugle and Drum Corps 1.*

**Dorothy A. Fisher**
61 Hackensack Rd., W. Roxbury
Dorothy's greatest ambition is to be a nurse. . . . We seem to have lots of ladies with lamps in this class. . . . She is sure to be a good one.
*Swimming 1; Badminton 1; Glee Club 2.*

**Edna Fitzgerald**
21 Brookdale St., W. Roxbury
Fitzie is a great sports enthusiast. . . . Basketball, bowling, and tennis are right down her alley. . . . No pun intended. . . . Dancing is her hobby and secretarial work her ambition.
*Basketball 1; Bowling 1; Cheerleader 1; Office Switchboard 1.*

**Blanche Fitzpatrick**
30 Woodlawn St., Jamaica Plain
Snookie is a merry member of our class. . . . She has the Irish gift of gab for fair. . . . Witness her spirited performance in the debating club. . . . Intends to place herself at the service of humanity as a lab technician.
*Bowling 1, Tennis 1; Swimming 1; Debating Club 1.*

**Elsie Fitzpatrick**
50 Pinehurst St., Roslindale
They like her best who know her best. . . . She is always accommodating and pleasant. . . . Elsie will easily realize her ambition to work in an office.
*Basketball 1; Bowling 1.*

**Mary P. Flaherty**
78 Glendower Rd., W. Roxbury
Quiet and dependable, Pat is another baseball enthusiast. . . . A few more pennies and she'll be able to set up her own bank. . . . She will attend college to become a teacher.
*Horseback Riding 1.*

**Jean Florentino**
45 Firth Rd., Roslindale
The gal with a palette in one hand and a baseball autograph book in the other. . . . Jean is one of Roslindale's most promising artists. . . . And she is a likely subject for a self-portrait.
*Senior Council; Class Will; Tattler 1; Badminton 1.*

**Joan Flynn**
16 Avalon Rd., West Roxbury
Optimistic Jo is an able dancer . . . Grace and poise personified. . . . We hope to see her soon in a Broadway musical. . . . Our dramatic activities have helped her in this respect.
*Bowling 1; Swimming 1; Dramatic Club 1; Tattler Representative 1; Office Switchboard 1.*

**John Foley**
14 Ardent St., Roslindale
John has a laudable ambition . . . He wants to belong to the F.B.I. . . . Well, it should give him plenty of opportunity to travel and see the world.
*Cadet Officer; Football 1; Basketball 2.*

**Doris Ford**
7 Carmody Ct., South Boston
Dorrie is a delightful dancer. . . . She has a fine bright nature too. . . . She loves to dance and skate. . . . She wants to pound the keys in somebody's office for a living.
*Bowling 1.*

**Joseph H. Forrest**
175 Sycamore St., Roslindale
Joe is a scientific-minded fellow. . . . His favorite sport is hockey. . . . He hopes to attend Northeastern in the fall to become an engineer. . . . One of the best captains the color guard ever had.
*Cadet Officer; Glee Club 1.*

**Marie A. Fox**
62 Wyelif Ave., Roslindale
Quiet and serious. . . . But she always has a pleasing smile. . . . A ten o'clock scholar. . . . She hopes to attend Teachers College next year. . . . We know the children will love her. . . . For Mary loves the lamb, you know!
*Tennis 2; Debating Club 1; Spanish Club 1.*

**Lois Genson**
101 Clement Ave., W. Roxbury
Lois may have a meek and quiet voice in the classroom, but she makes her presence felt in the bowling alleys. . . . She can draw more than a high score. . . . She hopes to become a commercial artist
*Tattler 1; Bowling 2; Swimming 1; Horseback Riding 1.*

**Jacqueline Francoeur**
62 Grove St , West Roxbury
Jackie collects sweet and low records. . . . In order to become an airline hostess she will first attend Children's Hospital to become a registered nurse.
*Basketball 1; Bowling 1; Swimming 1; Cheerleader 1; Glee Club 3; Radio Broadcast 1.*

**Barbara George**
84 Westover St., West Roxbury
How does Babs find time to attend school, with her numerous outside interests? . . . Especially roller and ice skating. . . . With her personality she will go far in the business world.
*Bowling 2; Swimming 1.*

**Marguerite Garvey**
11 Lesher St., Roslindale
Swimming and bowling are Margie's favorite sports. . . . Sewing ranks first on her list of hobbies. . . . She runs the switchboard well. . . . We know she will be a fine bookkeeper.
*Bowling 1; Office Switchboard 1.*

**Elizabeth Giampapa**
24 Orange St., Roslindale
Betty's hobby is dancing. . . . And can she dance! . . . Horseback riding, swimming, and bowling also get a share of attention. . . . She is going to Boston Clerical next year.
*Bowling 1; Swimming 1; J R.C. Representative 1; Office Switchboard.*

**Joan A. Gavin**
18 Pinewood St., Mattapan
Joan does not intend to forget her friends, for she collects pictures of them all as a hobby . . . She wants to be a nurse. . . . A sound decision, for her sweet smile should make her one of the most popular nurses at the Carney Hospital.
*Bowling 1.*

**Jacqueline Gibson**
335 Baker St., West Roxbury
Jackie has always some little bit to bolster a lagging conversation. . . . She should be a good secretary, provided that she isn't carried away by a tendency to file everything under R for Red.
*Office Switchboard.*

**Madeline Gemmel**
30 Alameda Rd., W. Roxbury
Mad is vivacious and always on the go. . . . She takes great delight in hunting for ads. . . . One of our crack basketball players, she will become a secretary after graduation. . . . Another!
*Yearbook; Tattler 1; Basketball 2; Bowling 1; Tennis 1; Cheerleader 1; Dramatic Club 1; French Assembly 1; Office Switchboard 1.*

**Clare Louise Gillis**
25 Crosstown Ave., W. Roxbury
Tex loves to dash around the rink on wooden wheels. . . . And she enjoys a fast game of basketball. . . . She wants to be a special bookkeeping accountant.
*Yearbook; Bowling 1; Debating Club 1; Office Switchboard.*

**Grace E. Gilman**
70 Newburg St., Roslindale
"The girl with the dreamy eyes." . . . Grace loves music and badminton. . . . And, if we make the obvious pun, Grace has all the graces. . . . As well as an elegant sense of humor. . . . She'll be a fine nurse.
*Senior Council; Bowling 2; Glee Club 2; Dramatic Club 1; Badminton 1; Cheerleader 1.*

**Frank Glennon**
84 Sanborn Ave., W. Roxbury
Smiling Red, owner of the most thoroughly attractive smile in Rossie, is bound to be remembered for his studied attendance at both lunches. . . He's a real man and we're proud of him. . . . He wants to coach football someday.
*Senior Council; Cadet Officer; Football 4; Track 1.*

**Frank Grassia**
25 Cedrus Ave., Roslindale
Religion is Frank's calling. . . . He is quiet and sincere and friendly. . . . He hopes to attend college in the fall. . . . Our best wishes will go with him.
*Cadet Officer; Track 1; J.R.C. Representative 2.*

**Lawrence Hagerty**
16 Fresno St., Roslindale
Unpredictable Larry is an active member of the football and baseball squads. . . . His quick dry wit astonishes the unwary. . . . What he really wants most from this world, he says, is a pair of wings to carry him heavenward.
*Cadet Officer; Football 1; Baseball 2.*

**Beatrice M. Haggerty**
221 LaGrange St., W. Roxbury
Better known as Bunny to her classmates, Beatrice spends her spare time on a dance floor or on the beach. . . . She wants to be a typist. . . . She d dn't get enough of it at Rossie!
*Tennis 1; Tattler Representative 1; Office Switchboard 1.*

**Rosemary Hall**
15 Springdale Ave., Roslindale
Blushing Rosemary is a superb equestrienne. . . . Her love of horses is exceeded only by her love of dancing. . . . We know she will be a great success as a stenographer.
*Office Switchboard 2.*

**Helen T. Hallisey**
18 Charme Ave., Roslindale
Dancing is Helen's hobby. . . . Her ambition is to become a private secretary. . . . She enjoys numerous sports, but basketball comes first on her list.
*Basketball 1; Bowling 1; Tennis 1; Badminton 1; Cheerleader 1; Office Switchboard 1.*

**Robert Hamlet**
630 LaGrange St., W. Roxbury
Bob is quiet and studious yet an ardent baseball fan. . . . His hobby is golf. . . . Next year he hopes to go to college. . . . Then what? . . . Who can say?
*Baseball 2; Golf 1.*

**Annette P. Handy**
10 Cowing St., West Roxbury
Andy is clever in her studies. . . She participates in many outside activities too. . . . She's a whiz at anything that takes rhythm. . . . Principally dancing and roller skating.
*Bowling 1; Swimming 1; Office Switchboard 1.*

**Teresa M. Harney**
192 Gardner St., West Roxbury
When television accompanies telephone service, Terry's blue eyes and flaming hair will be a great asset to the Telephone company. . . . She spends her leisure hours skating and dancing. . . . We'll be listening for you!

**Theresa Harvey**
192 Gardner St., West Roxbury
Theresa is quiet, but she doesn't need a loud voice to make us notice her. . . . She has the real crowning glory. . . . And a nice personality too.

**Elizabeth I. Hines**
135 Keystone St., W. Roxbury
Sports enthusiast. . . . Friendly and talkative. . . . She has that Ipana smile. . . . (Just in case you're tired of Pepsodent) . . . She hopes to attend Boston Clerical and become a bookkeeper.
*Basketball 2; Bowling 1; Cheerleader 1; J.R.C. Representative 1; Office Switchboard 1.*

**Ruth A. Harzbecker**
14 Bradeen St., Roslindale
Ruthie is very talented at the piano. . . . This is only natural since music is her hobby. . . . She is also a tennis fan. . . . But she intends to become a medical secretary after attending Emmanuel.
*Basketball 1; Bowling 3; Tennis 2; Glee Club 2; Debating Club 1; Dramatic Club 1; Spanish Assembly 2.*

**Geraldine Holleran**
3 Mansfield St., Roslindale
Quick-witted Gerry is always right there with a definition for even the most uncommon word. . . . This must be because of her hobby . . . reading. . . . She plans to enter Emmanuel to pursue a nursing career.
*Softball 2; Bowling 1; Cheerleader 1; Horseback Riding 1; Debating Club 1; Dramatic Club 1; French Club 1; Radio Broadcast 1.*

**Shirley A. Heeney**
30 Mt. Hope St., Roslindale
Shirley is another of Rossie's good sports. . . . She dances like a dream and can bowl a mean ball. . . . Guess what she wants to be? . . . Yes, a secretary!
*Bowling 1; Swimming 1; Office Switchboard 1.*

**Claire I. Homer**
26 Winton St., Roslindale
Clay can usually be found in the gym, actively following some sport. . . . She likes bowling best though. . . . She has aspirations to become a secretary. . . . Odd, isn't it?
*Softball 2; Basketball 2; Bowling 1; Tennis 2; Badminton 2; Office Switchboard 2.*

**Marilyn E. Hickey**
21 Seymour St., Roslindale
Marilyn's quiet but delightful manner has endeared her to us. . . . Next year we hope Boston Clerical likes her as well as we do. . . . She wants to study there to be a secretary.
*Office Switchboard 1.*

**John E. Howard**
164 Dent St., West Roxbury
John is one of our most distinguished-looking fellows. . . . As well as one of our brightest! . . . Music is his hobby. . . . And he's no mean slouch on the football field. . . . It's college for him next fall.
*Cadet Officer; Football 3; Track 1.*

**Phyllis S. Himberg**
28 Manthorne Rd., W. Roxbury
Phyl enjoys a very active hobby. . . . Swimming. . . . But even better than that she likes basketball. . . . On dry land. . . . Charming and well-poised, the gal can sing too.
*French Club 1; Radio Broadcast 1.*

**Eileen V. Hoyt**
24 Cotton St., Roslindale
Little Lulu is a follower of Bell's invitation. . . . She intends to try to make women's coiffures more intricate than they are now. . . . To learn this, she will attend Wilfred Academy.
*Office Switchboard 2.*

**Winifred Iacobacci**
14 Kittredge St., Roslindale
Winnie is demure and efficient. . . . An excellent swimmer. . . . Boston Clerical is her destination, and then she will become a secretary.
*Basketball 1; Bowling 1; Tennis 1; Swimming 1; Badminton 1.*

**Barbara M. Inman**
52 Bradfield Ave., Roslindale
Babs spends her spare time riding horseback. . . . She is noted chiefly for her stalwart efforts on the softball team. . . . She plans to attend Katherine Gibbs' secretarial school.
*Softball 1; Office Switchboard 1.*

**Natalie Irrera**
16 Lorraine St., Roslindale
No doubt about Natalie's hobby. . . . It's music of course. . . . She's the finest musician of our class. . . . When she's not fiddling, she enjoys horseback riding. . . . She hopes to become a professional violinist.
*Orchestra 3, Concert Mistress 2.*

**Ann C. Jay**
12 Gould St., West Roxbury
Not too serious, not too frivolous. . . . Just the happy medium. . . . Irish loves to roller skate, and enjoys watching a hockey game. . . . She intends to become a nurse.
*Horseback Riding 1.*

**Norma C. Johnson**
102 Cass St., West Roxbury
Outwardly quiet, but full of fun. . . . A girl of many contrasts. . . . She almost burned up the lab with her experiments. . . . She plans to spend her future as a swimming instructor.
*Bowling 1; Swimming 1; J.R.C. Representative 1.*

**Marie P. Joyce**
356 Metropolitan Ave., Roslindale
For these rather lean days, here's a girl with a good sensible hobby . . . food consumption. . . . She keeps it from running away with her, however . . . by her favorite sport . . . ice skating.
*Basketball 1; Bowling 1; Tennis 1; Badminton 1; Office Switchboard 1.*

**Marilyn L. Keefe**
568 LaGrange St., W. Roxbury
Lyn is an ardent football fan. . . . She has aided our basketball team many times with her knack for making a frequent basket. . . . She plans to make nursing her career.
*Basketball 2; Tennis 2; Badminton 1; J.R.C. Representative 1; A. A. Representative 1; Spanish Assembly 1.*

**Edward Keenan**
60 Eldridge Rd., Roslindale
A chemical compound of uncertain boiling point . . . that's Ed. . . . Not that we mean he has a temper. . . . We've never seen it. . . . He likes sports, especially hockey. . . . He'd like to be a salesman.
*Glee Club 1; Band 1; Office Switchboard.*

**Anna Keene**
61 Cliftondale St., Roslindale
Quiet and efficient Anna will be a priceless addition to any office . . . or almost any place, for that matter. . . . She is a whiz at her favorite indoor sport of embroidering. . . . She plans to matriculate at B. U.
*Roslyn Chapter, National Honor Society.*
*Tattler 1; Basketball 1.*

**Katherine V. Kelleher**
306 Hyde Park Ave., Jamaica Plain
Pep personified. . . Name it and Kay can spell it. . . . Wanted . . . a spare room to house her hobby. . . . Statues of horses. . . . Little ones, that is, not life size. . . . A girl of many talents and all good.
*Yearbook; Basketball 1; Bowling 1; Debating Club 1; Spanish Assembly 2.*

**Ann J. Kelley**
443 Weld St., West Roxbury
Ann loves the man who invented sleep. . . . But she is wide-awake when she's not asleep. . . . She hopes to go to Mount Ida next year with the intention of becoming a medical secretary.
*Class Historian; Yearbook; Tattler 1; Basketball 1; Bowling 1; Tennis 1; Badminton 1; Cheerleader 1; Glee Club 2.*

**Joseph T. Kelliher**
286 Perham St., West Roxbury
An all-round good fellow is our boy Joe. . . . His hobby is dancing. . . . His favorite sport is hockey. . . . And is he good! . . . The goal will never be the same without him. . . . He'd like to go to Dartmouth . . . Dartmouth would like him, we know.
*Class Prophecy; Cadet Officer; Football 3; Track 1; Hockey 3; A. A. Representative 3; Office Switchboard 1.*

**Margaret T. Kelly**
1584 Centre St., West Roxbury
More life than Betty Hutton. . . . Her hobbies are eating and sleeping. . . . Peggy wants to go to Mount Ida too. . . . Watch out for Kelley and Kelly, Ida. . . . She wants to be a dental technician.
*Yearbook; Basketball 1; Bowling 1; Tennis 1; Badminton 1; Cheerleader 1; Tattler Representative 1.*

**Ruth J. Kennedy**
66 Farquhar St., Roslindale
Quiet Ruthie is musically inclined. . . . When not on the tennis court she spends her time at the piano. . . . She wants to become a secretary after attending a business college.

**Gloria Kharibian**
7 Mendelssohn St., Roslindale
Gloria is a favorite with everyone. . . . And we have good taste here at Rossie. . . . She likes to read, and her vocabulary proves it. . . . She will be a teacher after she graduates from college.
*Roslyn Chapter, National Honor Society, President.*
*Yearbook; Tattler 2; Tennis 1; Horseback Riding 1; Glee Club 3, Secretary; Debating Club 1; French Club 1; French and Spanish Assemblies 2; Radio Broadcast 1; Office Switchboard 2.*

**Natalie A. Kipp**
25 Meredith St., West Roxbury
In Skippy's case, a jovial friendly nature paid off. . . . She was elected our vice president. . . . Her well-directed energy will surely help her realize her ambition. . . . To be a medical secretary.
*Senior Class Vice President; Yearbook; Tattler 1; Basketball 2; Bowling 1; Tennis 2; Cheerleader 1; Debating Club 1; French Assembly 1; Office Switchboard 1.*

**Katherine L. Lane**
169 Willow St., West Roxbury
Kay's attractiveness and personality make her irresistible. . . . To both sexes, we may add. . . . She has spirit too. . . . We know she will be a success at whatever she attempts.
*Yearbook; Basketball 1; Bowling 1; Tennis 2; Debating Club 1; Dramatic Club 1; J.R.C. Representative 1; French Assembly 2.*

**Ruth Langdon**
29 Cohasset St., Roslindale
Ruth was one of the decision-makers of the senior class. . . . Her hobby, dancing, gives her a great deal of pleasure. . . . She should be a charming medical secretary.

**Homer Lanoue**
2434 Centre St., West Roxbury
Homer has set up a permanent home away from home at the bowling alleys. . . . Football occupies first place on his Hit Parade of sports. . . . Next year he will go to work.
*Track 1; Glee Club 1; Band 2.*

**Marilyn Ledlie**
4 Henshaw Ter., West Roxbury
Good-natured Lyn is a valuable asset to our class. . . . Witness her charming *Tattler* covers, to say nothing of the stories she has written inside. . . . She wants to go to Massachusetts Art School.
*Roslyn Chapter, National Honor Society.*
*Tattler 2.*

**Eleanor Lee**
90 Keith St., West Roxbury
Eleanor is a lady quiet and sedate. . . . She is demure, and we rarely hear her voice. . . . But we know she will make herself heard in the great world.

**Jean A. Lee**
41 Brown Ave., Roslindale
A rare compound of oddity, fun, and frolic . . . unpredictable but always delightful, that's Jean. . . . Her vigorous participation in basketball assures us it's her favorite sport. . . . She'd like to become a Rockette.
*Yearbook; Tattler 1; Basketball 3; Bowling 1; Tennis 1; Badminton 1; Cheerleader 1, All-Star Game; Tattler Representative 1; A. A. Representative 2; Office Switchboard 1.*

**Robert Limerick**
21 Southbourne Rd., Jam. Plain
Lime is the golf champion of Roslindale. . . . If there is such a thing. . . . No giant he, yet he is one of the hardest-working men on the football team. . . . Plenty of heart!
*Football 2; Tennis 1; Golf 1.*

**Marie Linstead**
227 Park St., West Roxbury
Vivacious, talkative, with a load of charm. . . . Billie is one of the hardest and most efficient workers we have found. . . . If we could be sure of getting her for a teacher, there would be an overflow of P.G.'s.
*Roslyn Chapter, National Honor Society.*
*Yearbook Associate Editor; Tattler 2; Bowling 1; Tennis 1; Badminton 1; Cheerleader 1; Debating Club 1; Dramatic Club 1; French Club 1; J.R.C. Representative 1; Radio Broadcast 2.*

**James Looney**
75 Park St., West Roxbury
Einstein himself. . . . Brain and personality . . . to say nothing of the class's most sensational sense of humor. . . . He's quick, but he's deep! . . . He hopes to go to M.I.T. and emulate Steinmetz.
*Roslyn Chapter, National Honor Society.*
*Tattler 1; Cadet Officer.*

**Helen Luddy**
323 Hyde Park Ave., Roslindale
Quick wit and a ready smile have won Helen a place in all hearts. . . . Active in many sports, she prefers tennis. . . . Her plans are uncertain, but we say her success is indubitable
*Bowling 1; Tennis 2; Glee Club 2; French Club 1; Tattler Representative.*

**Gordon P. Lunsford**
60 Southbourne Rd., Jam. Plain
Rossie's aspiring Rembrandt. . . . He developed his skill as an artist in our hallowed halls. . . . He's our chief door-painter. . . . Let's hope we'll be seeing his masterpieces in the Art Museum.
*Debating Club 1.*

**Elizabeth M. MacDonald**
111 Walworth St., Roslindale
Silent and retiring except among friends. . . . Betty loves to knit. . . . She is interested in merchandising as a career. . . . She'd like to be a buyer in one of our better stores.
*Swimming 1; Horseback Riding 1; Office Switchboard 1.*

**Robert A. MacKinnon**
56 Knoll St., Roslindale
Mac is one of the many fine skaters who have helped make great hockey teams during our three years at Rossie. . . . When the ice melts, he just jumps in and swims in what is left.
*Cadet Officer 2; Hockey 3; Swimming 1; J.R.C. Representative 2.*

**Phyllis MacNeil**
42 Keith St., Roslindale
The gal with the grin. . . . That book of hers on "How to Divert the Teacher's Attention" is very helpful. . . . In the classroom Phyl is a fair substitute for Daniel Webster.
*Yearbook; Tattler Representative 1; Debating Club 1.*

**Ellena Magnifico**
4509 Washington St., Roslindale
Mickey spends her spare time designing her own clothes. . . . Why won't my hair stay in on rainy days? . . . Her constant plaint. . . . Hopes to attend Boston Clerical . . . to punch a keyboard.
*Office Switchboard 1.*

**John Marzilli**
580 LaGrange St., W. Roxbury
Marzil . . . one of those little fellows packed with punch . . . holder of the purse strings . . . and how he holds them! A natural comedian with a warm and friendly nature . . . noted for his dynamic M.C.-ing of the Spanish Assemblies.
*Senior Class Treasurer; Cadet Officer; Basketball 1; Bowling 1; Glee Club 2 Secretary; Tattler Representative 1; Spanish Assembly.*

**Edith Malm**
16 Alberta St., West Roxbury
Edie is a devoted baseball fan. . . . Who said women don't understand sports? . . . In preparation for her career as a dental hygienist she plans to study at Forsythe. . . . The class of '48 shouldn't have any trouble getting teeth cleaned.
*Roslyn Chapter, National Honor Society.*
*Senior Council; Glee Club 1; French Club 1.*

**Alan Maxfield**
15 Rutledge St., West Roxbury
You can have a circus ready-made with Max. . . . You don't need Barnum and Bailey. . . . His hobby is skating and his favorite sport is hockey. . . . He wants to become a criminal investigator.
*Cadet Officer 2.*

**Mary Lou Marshall**
11 Preston Rd., West Roxbury
Lou takes life in very calm fashion. . . . She's a hockey fan, and she likes to play tennis. . . . She will attend Salem Teachers' College in the fall.

**Jane McAdams**
330 Hyde Park Ave., Roslindale
A constant friend is Mac. . . . Very loquacious . . . with something to say. . . . She enjoys horseback riding and swimming. . . . She wants to be a medical secretary too.
*Basketball 1; Bowling 1; Swimming 1; Cheerleader 1; Horseback Riding 1; Office Switchboard 1.*

**Joan Martus**
4 Rexhame St., Roslindale
A vivacious miss with a friendly heart. . . . She likes to swim or watch football games. . . . She's quite an artist too, and hopes to become a commercial artist.
*Tennis 1; Dramatic Club 1; French Club 1; Tattler Representative 1.*

**John McCaffery**
300 Belgrade Ave., Roslindale
Mac has one of the most ingratiating smiles in the class. . . . He uses it very effectively too. . . . People seem to find it completely disarming. . . . Some day he wants to be an accountant.
*Tattler Representative 1; J.R.C. Representative 1; Cadet Officer; Football 1; Track 1; Basketball 3; Golf 1.*

**Marie Masiello**
594 LaGrange St., W. Roxbury
Marie says her ambition is to learn to chew gum without being detected. . . . But really she aspires to become a medical secretary, and she's going to Boston Clerica to realize it.
*Basketball 1; Office Switchboard 1.*

**Joseph McCaffery**
300 Belgrade Ave., Roslindale
Friendly and unassuming Joe. . . . He looks like John and yet he doesn't. . . . But they do confuse us once in a while. . . . He wants to enter Bentley's to become a Certified Public Accountant.

**Eileen McCarthy**
3 Harvey St., Roslindale
Slim can always be seen with a bright smile on her face. . . . Sailing over the bounding main is her hobby. . . . Some lucky doctor will soon have her as secretary.
*Yearbook; Tattler Representative; Basketball 1; Tennis 1; Swimming 1; Cheerleader 1; Office Switchboard.*

**Jeanne McEachern**
555 Beech St., Roslindale
Jeanne is very quiet, but her brown eyes twinkle in lively fashion. . . . She has a collection of horses that rival Crosby's, except that hers are in miniature.

**Joan V. McEleney**
56 Augustus Ave., Roslindale
A rather quiet miss with high aspirations. . . . Jo is always full of activity despite her quiet mien. . . . Dancing and roller skating claim her leisure hours.

**Anna F. McGlinchey**
83 Birch St., Roslindale
Anna's hobby is dancing, and her favorite sport is swimming. . . . After graduating from Boston Clerical School, she will find a position as a medical secretary.
*Cheerleader 1; Horseback Riding 1; Office Switchboard 1.*

**Patricia McGrady**
47 Willow St., West Roxbury
As merry as a cricket . . . that's Bunny. . . . Her hobby is knitting, and her sweaters, many and varied, are proof of how good she is at it. . . . She plans to study nursing.
*Bowling 1; Swimming 1; Badminton 2 A. A. Representative 1.*

**Joan McGrath**
123 Weld St., Roslindale
Irrepressible Jo is the class comedian on the distaff side. . . . And everyone agrees! . . . She combines a gay and devastating sense of humor with an amazing knowledge of music, principally opera.
*Tattler 2 Glee Club 3; Dramatic Club 1; Office Switchboard 1.*

**David McMorrow**
260 Corey St., West Roxbury
Mac is one of the many who gave Marzil plenty of competition for the crown of Class Comedian. . . . He really has them rolling in the aisles. . . . And we *don't* mean the milk trucks. . . . Has his eye on the Navy.
*Cadet Officer; Tattler Representative 1.*

**Doris McNeil**
155 Park St., West Roxbury
Mickey is sweet and lovable. . . . Her hobby is singing. . . . After attending the New England Conservatory of Music, she will become a singer. . . . With such a lovely voice, how can she fail!
*Tattler 1; Bowling 1; Badminton 1; Glee Club 2; Radio Broadcast 1; Office Switchboard 1.*

**Paul McPherson**
86 Durnell St., West Roxbury
Mac deceives many people with his apparently quiet, disarming manner. . . . Actually he is one of the most devastating wits the class boasts. . . . He's unpredictable. . . . He might do anything!

**Marie Melito**
6 Archdale Rd., Roslindale
Marie's even disposition is never ruffled. . . . She is an eager football fan. . . . She'll undoubtedly make a fine lab technician after attending the Boston Dispensary.
*Yearbook; Tattler 1; Bowling 1; Debating Club 1.*

**Jean Meyer**
1077 South St., Roslindale
Jean is a girl who really enjoys life. . . . She is an enthusiastic sports lover. . . . Horseback riding is her favorite. . She wants to attend Bouve. . . . Guess why?
*Senior Council; Yearbook; Tattler 1; Basketball 1; Bowling 2; Swimming 2; Badmintan 2; Horseback Riding 1; Debating Club 1; Dramatic Club 1.*

**C. Fred Moulton**
106 Corey St., West Roxbury
Fred delights in snapping pictures for his hobby. . . . His favorite sport is basketball. . . . He has aspirations of becoming a Y.M.C.A. secretary and will travel to Springfield to do so.
*Basketball 3; Debating Club 1.*

**James Millins**
3 Metropolitan Ter., Roslindale
A dangerous but interesting hobby is Jim's. . . . He collects guns. . . . And he uses his collection when he pursues his favorite sport. . . . Hunting. . . . College is his destination.
*Cadet Officer.*

**Vincent Moylan**
51 Bradeen St., Roslindale
Vinnie upholds the athletic standards of Rossie by his successful attempts in the track meets. . . . His favorite sport, however, is baseball which he intends to make his career. . . . His is definitely the most macabre and blood-curdling imagination in the class.
*Cadet Officer 1; Football 1; Baseball 2; Track 2.*

**Betty Jean Milton**
40 Woodlawn St. Jamaica Plain
Milly's hobby is reading. . . . Her favorite sports are roller skating and swimming. . . . Following this bent, she hopes to become a swimming instructor. . . . We know she'll be good.
*Swimming 1; Cheerleader 1; Horseback Riding 1; Office Switchboard 1.*

**George Mulholland**
20 Rosecliff St., Roslindale
Mul is interested in his studies. . . . His hobby is making models . . . baseball rates tops on his sport list. . . . In a few years he will emerge from college as—an engineer.
*Cadet Officer.*

**Marilyn M. Mooney**
289 Belgrade Ave. Roslindale
Moon is never still . . . except when she is reading, which is her favorite hobby. . . . He favorite sport and her ambition combine so that one day she will be a swimming instructor.
*Swimming 1; Horseback Riding 1.*

**Paul Mullins**
7 Sanborn Ave., W. Roxbury
Mull is one of our football heroes. . . . Track, too, takes a prominent place in his life. . . . Ambition—to become a Diesel Engineer at Wentworth Institute.
*Cadet Officer 2; Football 2; Track 1; Glee Club 1; Band 1; Bugle and Drum Corps 1.*

**Kenneth L. Mosher**
119 Sanborn Ave., W. Roxbury
Moe continues to amaze everyone with his dry and unexpected wit. . . . He is an adventurous soul. . . . He wants to be an engineer. . . . Good luck to him! . . . We all enjoy his good nature.
*Tattler Representative 1; Band 1; Bugle and Drum Corps 1.*

**Daniel Munns**
788 Canterbury St., Roslindale
Dan has a great deal of imagination and with it musical inclinations. . . . His hobby is a big one—automobiles. . . . After graduation he will attend night school to become an architect.
*Cadet Officer 1; Bugle and Drum Corps 3.*

**Rose Munchback**
35 Granville St., Roslindale
Sunny disposition . . . very loquacious. . . . An ardent admirer of all basketball players. . . . She will be an associate of young Dr. Malone. . . . We hope the doctor will appreciate his good luck in getting her.
*Basketball 2; Horseback Riding 1.*

**Joan E. Murphy**
24 Fletcher St., Roslindale
Joan is a quiet soul. . . . Her hobby is reading. . . . But she is by no means the placid type all through . . . She loves football too! And *she* wants to be a stenographer.
*Yearbook; Tattler 1.*

**Veronica C. Murray**
12 Spinney St., West Roxbury
An amateur photographer herself, Ronnie would make a grand subject for any camera operator. . . . Perhaps her vigorous activity in skiing keeps her in trim. . . . Anyway, she will be a lovely school marm.

**Stewart Nash**
17 Gertrude Rd., West Roxbury
Stewart is the bearer of Rossie's most suitable nickname —*Stretch*. . . . Of course, being the tallest member of the senior class. . . . Spends his spare time collecting guns. . . . Quite a hobby!

**Elaine Nashawaty**
37 Spring St., West Roxbury
Happy-go-lucky Elaine . . . swimming gets her nod where sports are concerned. . . . She plans to enter Mansfield Beauty Academy in order to become a hairdresser.
*Bowling 1; Swimming 1; Horseback Riding 1.*

**Mary Nee**
96 Walter St., Roslindale
Good-natured, sports-loving, chatty Mary hopes to use her knowledge of salesmanship. . . . Next year she hopes to attend Chamberlain School. . . . And then she will become a buyer.
*Bowling 1; Cheerleader 1; Horseback Riding 1; J.R.C. Representative 1; Office Switchboard 1.*

**Norma Newbury**
80 Durnell Ave., Roslindale
Norma is that intelligent, conscientious blond you see but seldom hear. . . . She has a host of friends. . . . Such a pleasant person will do well in anything.

**Paul Niven**
6 Carlford Rd., Jamaica Plain
Zeke . . . the silent type, pleasant and easy going. . . . A member of our track team. . . . His plans for the future include college . . . hopes to become a civil engineer.
*Track 2.*

**Alice Norberg**
5 Craft Pl., Jamaica Plain
Blond and petite. . . . Al is a graceful dancer. . . . A winter sports-of-all kinds enthusiast, she enjoys skiing most. . . . She is another gal who'll soon be singing the "Secretary Song."
*Office Switchboard 1.*

**Lucille Norley**
10 Chester Pl., West Roxbury
Butch has a penchant for records. . . . She has often been seen at the hockey games. . . . Could it be the goalie? . . . We hope she makes good as a lab technician.

**Lillian Noseworthy**
80 Eastland Rd., Jamaica Plain
She has a good word for everybody. . . . She possesses a charming personality and a ready smile. . . . Her English teachers have found that she has nove ideas on their subject.
*Bowling 1; Swimming 1; Office Switchboard 1.*

**Mary O'Keeffe**
44 Baker St., West Roxbury
Red hair—hot temper has proved wrong in Mary's case. . . . Her smooth personality and her quick smile help make her the vivacious girl she is. . . . She loves dancing and skating.

**Florence Oakes**
290 Metropolitan Ave., Roslindale
City's champion speller in 1946. . . . Competent editor of the *Tattler*. . . . 1947's able secretary of the Roslyn Chapter Honor Society. . . . Her ambition is to be a diplomat.
*Roslyn Chapter, National Honor Society, Secretary.*
*Yearbook; Tattler 2, Editor-in-Chief; Glee Club 2; Debating Club 2; Forum 1; Tattler Representative 1.*

**Rita K. O'Leary**
90 Corey St., West Roxbury
Rita is a demure girl . . . tops with all of us . . Success will indeed be hers because of her strong perseverance. . . . She is going to be a nurse.

**Lois E. O'Brien**
240 West Roxbury Parkway, West Roxbury
If you would like to hear the effect your musical efforts have on others, hie yourself to Lois. . . . she is very adept at making recordings. . . . She wants to be a receptionist . . and she will undoubtedly be a good one.
*J.R.C. Representative 1; Office Switchboard 1.*

**Thomas F. O'Leary**
132 Durnell Ave., W. Roxbury
A fellow who's not afraid to speak before crowds . . . his oral ability and mental prowess have impressed his teachers and will continue to impress the world . . . he'll eventually become Dr. O'Leary.
*Roslyn Chapter, National Honor Society, Vice President.*
*Senior Council; Yearbook; Class History; Cadet Officer; Debating Club 2; Forum 1; French Club 1; Radio Broadcast 1.*

**Marie O'Connor**
15 Burnside Ave., W. Roxbury
Okie hopes to attend Mt. Ida to become a lab. technician . . . her hobby, however, is entirely different, for in her spare time she collects foreign dolls. . . . She has dramatic leanings too.
*Tattler 1; Horseback Riding 1; Glee Club 2; Dramatic Club 1; Radio Broadcast 1.*

**Albert Olsen**
11 Wyclif Ave., Roslindale
Bud's interest is centered on sports. . . . Of course he has a favorite—hockey. . . . Since he is clever with his hands and is mechanically-minded, he will become a mechanic.
*Baseball 1; Hockey 1.*

**Evelyn C. O'Keefe**
17 Cotuit St., West Roxbury
Evie is an asset to any group. . . . She likes the water and the polished floor. . . . A demon adgetter for the yearbook. . . . She desires to work for an eligible young executive.
*Yearbook; Basketball 1; Bowling 1; Swimming 1.*

**Mary Orchard**
4393 Washington St., Roslindale
Mike is an amiable addition to any crowd . . . she enjoys using her fine voice. An active member of the debating club. . . . She intends to become a secretary after graduation.
*Bowling 1; Horseback Riding 1; Glee Club 2; Debating Club 2; Dramatic Club 1; Office Switchboard 1.*

**Claire O'Reilly**
77 Seymour St., Roslindale
Claire is packed with charm . . . quick wit and a ready smile . . . an avid baseball fan. . . . Don't try to guess what she's going to be. . . . You've guessed it . . . Secretary!
*Badminton 2; Office Switchboard 1.*

**Mary O'Reilly**
77 Seymour St., Roslindale
Mary is a vivacious girl who goes in for a round in badminton once in a while. . . . Her sense of humor makes her an asset in any group. . . . She also likes to dance and skate. Mary wants to work in an office after graduation.
*Badminton 1.*

**Francis O'Rourke**
51 Woodlawn St., Jamaica Plain
Fran has a deep understanding of human nature. . . . This, of course, plus his patience and sympathy, will indeed aid him in his chosen profession. . . . That of a doctor.

**Mary P. O'Rourke**
125 Sanborn Ave., W. Roxbury
Mary is always on the sports end of something. . . . Look for her and you will always find laughter and fun. . . . She is going to be another Woman in White.
*Yearbook; Tattler 1; Basketball 2; Tennis 2; Cheerleader 1; Debating Club 1; French Club 1; J.R.C. Representative 2; French Assembly 1.*

**Edmund G. Page**
11 Homewood Rd., W. Roxbury
Ed has numerous friends among the R.H.S. students. . . . His hobby is collecting knives. . . . He hopes to be successful at Boston College—we are certain he will be.
*Track 1.*

**Anthony Pagliuca**
11 Taft Hill Ter., Roslindale
Life for Tony in the Merchant Marine should be one happy holiday. . . . Imagine getting paid for doing just what he's always dreamed of—travelling! And what a grand opportunity to add to his stamp collection.

**Phyllis T. Panzetta**
31 Bonad Rd., West Roxbury
Phyl is all energy wrapped up in a small package. . . . This may account for her great sense of humor. . . . She would like to become airline hostess.
*Cheerleader 1; Office Switchboard 2.*

**Eleanor R. Paradise**
83 Aldrich St., Roslindale
Eleanor goes out for athletics in a big way. . . . She loves sailing off Martha's Vineyard with a passion . . . Able assistant of the yearbook. . . . She will attend college in the fall.
*Yearbook; Basketball 1; Bowling 2; Tennis 2; Badminton 1; Dramatic Club 1; French Club 1; Office Switchboard 1.*

**Catherine C. Paratore**
27 Catherine St., Roslindale
Catherine's ambition is to be a success. . . . Her main sports interest is football. Her charm and looks will take her far in whatever direction she decides to take off.
*Tattler Representative 1; Office Switchboard 1.*

**Jeanne R. Parry**
629 LaGrange St., W. Roxbury
Jeannie with the dark brown hair. . . . Soft-spoken and quiet she is more seen than heard. . . . But have you seen her dance? . . She hopes to become a professional dancer.
*Bowling 1; Tennis 1; Glee Club 3; Tattler Representative 3; A. A. Representative 1.*

**John Patchett**
20 Jewett St., Hyde Park
John has put the punch in Rossie's football, basketball, and baseball teams for the last three years. . . . We all admire him for his strength, not only in athletics, but in character. . . . We know a good thing when we see one!
*Cadet Officer 2; Football 3; Baseball 3; Basketball 3.*

**Helen Peterson**
18 Eastwood Cir., W. Roxbury
Pete has a friendly disposition. . . . She keeps the mailman busy with her hobby . . . corresponding with pen pals. . . . Her ambition is to be a nurse. . . . One more . . . Good!

**Carol Paul**
34 Hastings St., West Roxbury
All know our ray of sunshine, Carol. . . . She loves dramatics—either writing or acting. . . . Destination? the U. N. H. next fall. We hope they realize how lucky they are.
*Yearbook; Tattler 1; Bowling 1; Tennis 1; Swimming 1; Cheerleader 1; Glee Club 2; French Club 1; Radio Bradocast 1.*

**Shirley Petersen**
511 LaGrange St., W. Roxbury
Pete loves baseball games . . . especially those of the Red Sox. . . . She names the piano as her hobby. . . . After becoming a private secretary, she hopes to travel to South Carolina.
*Office Switchboard 1.*

**Eleanor M. Payson**
21 March Ave., West Roxbury
Eleanor enjoys sports of all kinds, but particularly bowling and horseback riding. . . . Her quiet efficiency will make her a success in what ever she should attempt.
*Bowling 1; Horseback Riding 1.*

**Alba Rosemary Pini**
17 Lindall St., West Roxbury
Al is a very talented artist. . . . Won a prize in her junior year for her exceptional ability. . . . And this year she covered Rossie with glory by winning a nation-wide prize. Upon graduation she will attend Von Laden School of Design.
*Tattler 1; Basketball 1; J.R.C. Representative 1.*

**Dolores R. Pearson**
94 Perham St., West Roxbury
Dolly, as she is known among her friends, has a quick sense of humor. . . . Very efficient in what ever she does. . . . She oozes personality . . . enjoys horseback riding once in awhile.
*Bowling 1.*

**Joseph Piro**
145 Cornell St., Roslindale
Boat construction is the hobby which Joseph has chosen. . . . His favorite sport is being beside some cool stream and fishing. . . . His ambition is to be a salesman.
*Debating Club 1; Italian Club 1; J.R.C. Representative 1.*

**Shirley L. Pease**
11 Woodford St., Dorchester
Shirl is an active athletic participant. . . . She hopes to attend college and then don the uniform of an air line hostess. . . . One of our popular Senior Council members, Shirley has a speical place in our hearts.
*Senior Council; Basketball 2; Swimming 1; Cheerleader 1; Office Switchboard 1.*

**Edward J. Pope**
2 S. Walter St., Roslindale
Pope and Casey are a double bill well-known throughout the halls of Rossie. . . . Ed has an unusual hobby. . . . Best of luck if you make it your profession, Ed!
*Track 1.*

**Barbara Potts**
306 Hyde Park Ave., Roslindale
Bobbie is one of Rossie's aquatic enthusiasts. . . . Although she intends to be a secretary, we rather think we may see her name in lights as a successor to Esther Williams.

**Francis Sullivan**
307 Park St., West Roxbury
Frank is a boy whose voice is rarely heard. . . . He should be a good man for the F.B.I. . . . His quiet manner conceals a good deal of strength. . . . He enjoys football on the side.
*Track 1.*

**Joanne C. Pritchard**
337 Baker St., West Roxbury
Joannie is one of those energy-plus girls. She has her own chem lab at home and there develops her own pictures. . . . She has a noble ambition—to become a chemical engineer.
*Basketball 1; Bowling 1; Swimming 1; Badminton 2.*

**Thomas G. Puorro**
28 Stellman Rd., Roslindale
Tom is a good dancer and has musical tendencies. . . . He will attend evening school to further his education in order to be a good business man. . . . His pleasant manner and amiability will carry him far.
*Football 1; Baseball 1; Glee Club 1; Band 2.*

**Joseph Quartarone**
22 Archdale Rd., Roslindale
Has an easy going and "doin' what comes natcherly" attitude . . . free from worry and care. . . . He has a love of cars and the mechanic arts.

**Sally Quincy**
37 Stratford St., W. Roxbury
Quiet but enthusiastic about all senior activities. . . . Sally likes to dance and goes ice skating occasionally. . . . After graduation she will go to the Children's Hospital for a nursing career. . . . Children will love her red hair and elfin smile.
*Senior Council; Bowling 1.*

**Carolyn Randlett**
44 Stellman Rd., Roslindale
Carolyn has a quick smile to greet all. . . . Her hobby of collecting pen pals has won for her numerous friends all over the world.

**Loring Reissfelder**
32 Chesbrough Rd., W. Roxbury
Reissy is the silent partner in whatever he does. . . . Many people have never even heard his voice. . . . He is a baseball fan. . . . And furthermore, he should some day take the title away from Willie Hoppe.
*Glee Club 1; Band 1; Bugle and Drum Corps 1.*

**Eileen Renwick**
78 Keith St., West Roxbury
Rennie is full of vim, vigor, and vitality. . . . All sports intrigue her. . . . She loves to roller skate at any time. . . . The business world will be welcoming her after graduation.
*Bowling 3; Tennis 1; Office Switchboard 1.*

**Gerald Rumbos**
163 Beech St., Roslindale
Gerry is a football fanatic. . . . Football is his hobby. . . . It is his favorite sport. . . . It is his favorite topic of conversation. . . . Last but not least, he would like to make it his profession.
*Football 1; Track 1; Bugle and Drum Corps 2.*

**Phyllis Rinn**
198 Poplar St., Roslindale
Quiet, rather gentle Phyl loves dancing and swimming. . . . So do we! . . . She hopes to go to Business School. . . . Does the business world realize how lucky it is, with all these girls coming into it?
*Bowling 1; Swimming 1; Cheerleader 1.*

**Josephine Samya**
9 Meshaka St., West Roxbury
Jo has a grand sense of humor which makes her tops with us all. . . . She enjoys music immensely. . . . She will be well qualified for office work because of her experience at Rossie's switchboard.
*Swimming 1; Office Switchboard 1.*

**Joan Risoldi**
21 Ardale St., Roslindale
Joan has that knack of always looking well groomed. . . . She likes to dance, as what girl doesn't? . . . We wish her the best of luck in her career as a commercial artist.
*A. A. Representative 1.*

**June B. Sawyer**
5018 Wash. St., West Roxbury
Shorty is a bundle of energy from all over. . . . She collects matchcovers. Upon graduation from B.U. she intends to work for the Foreign Office.
*Basketball 3; Swimming 1; French Club 1; French Assembly 1.*

**Anna M. Rizzelli**
One of those who consider roller skating to be tops for a hobby and as a sport . . . Her ambition is to graduate. . . . Success will undoubtedly be hers, for one who has so much ambition can not fail.
*Bowling 1.*

**James R. Sawyer**
605 Beech St., Roslindale
Chickie goes out in a big way for baseball and girls. . . . A field in which he has natural talent. . . . His ambition is to land a $500 per week job. . . . He has the personality for it.
*Cadet Officer; Baseball 2; Hockey 1.*

**Dorothy Roach**
71 Stimson St., West Roxbury
Dot is one of Rossie's nicest blondes. . . . And we have many of them! . . . Her pleasing smile and personality is sure to bring her success in her ambition.

**Genevieve H. Schofield**
91 Baker St., West Roxbury
Genny is quiet and serious minded. . . . But she likes to trip the light fantastic. . . . She cheers on the baseball players. . . . She will become an able assistant to some D.D.S. after graduation.
*Badminton 2; Dramatic Club 1.*

**Albert Robinson**
172 Kittredge St., Roslindale
Al is a convincing sort of person. . . . He could probably sell anyone the idea that black is white. . . . So he's going to sell milk for a living! . . . By way of Burdett next year.
*Cadet Officer 2; A. A. Representative 1.*

**Virginia M. Schofield**
63 Aldrich St., Roslindale
Ginny has great artistic talent as displayed on the cover of the *Tattler*. . . . Cuts a cute figure—especially on the ice. . . . She wants to teach art after graduating from college.
*Yearbook; Tattler 2; Cheerleader 1; Forum 1; A. A. Representative 1.*

**Catherine Shea**
9 Cedar St., Roslindale
Kay is a quiet girl. . . . She doesn't like to talk much about herself. . . . There's modesty for you. . . . Baseball gets a rise out of her, though. . . . And she loves music, especially singing!

**Jean Sheehan**
2549 Centre St., West Roxbury
Jean is one of the few girls we have yet to see with a frown on her face. . . . If we ever open an office, this is the secretary we want . . . she's good at dancing and swimming too . . . and foretelling the future.
*Class Prophecy; Cheerleader 1.*

**Barbara Sheppard**
194 Park St., West Roxbury
Bobby will always be able to see a parade despite any crowds. . . . She likes all sports . . . enjoys dancing. . . . May she dance her way into a happy lifetime.

**Frederick Simm**
242 Baker St., West Roxbury
Fred the man with the genial smile and ready wit. . . . He enjoys snapping pics of anything, anywhere, and anytime. . . . He intends to follow in the footsteps of I. J. Fox.

**Katherine Slayter**
7 Henshaw Ter., West Roxbury
Kay is interested in bowling and swimming (which is her favorite). . . . Although her ambition is uncertain she will attend business college in the fall. . . . She may follow the crowd to a secretarial job.
*Bowling 1; Swimming 1; Cheerleader 1.*

**Barbara Smith**
70 Archdale St., Roslindale
Barbara is quiet but she's jolly . . . and she gets along well with everyone. . . . Outside the classroom she enjoys dancing and swimming. . . . Along with loads of others she'd like to be a secretary.
*Office Switchboard 1.*

**Daniel S. Smith**
72 Southbourne Rd., Jam. Plain
Smitty is serious-minded and clever. . . . The business world will soon have a new business executive after he finishes college. . . . He's had plenty of experience on the *Tattler* and Yearbook.
*Yearbook Business Manager; Tattler 1.*

**Marjorie Smith**
112 Farquhar St., Roslindale
Margie is an enthusiastic swimmer. . . . Her ambition? . . . To stay on in school . . . only this time on the other side of the fence as a teacher. . . . A laudable aim, Margie.
*Office Switchboard 1.*

**Marion Snow**
6 Metropolitan Ave., Roslindale
Marion's favorite pastimes are dancing and roller skating. . . . She is thoughtful and considerate always. . . . She will make a model secretary after receiving her college diploma. . . . And does she know books!
*Roslyn Chapter, National Honor Society.*
*Cheerleader 1; Debating Club 2; French Club 1; Radio Broadcast 1.*

**Gloria Solomon**
4811 Washington St., Roslindale
Sol has a friendly manner and a neat sense of humor that everyone likes. . . . She's probably as wise as her name implies in her quiet way. . . . Her hobby is dancing . . . and running the office switchboard.
*Office Switchboard 1.*

**Anne Speth**
129 Clement Ave., W. Roxbury
Ann's friendly manner is the reason for her great popularity. . . . Sailing is her hobby and swimming is her favorite sport. . . . Next year she plans to attend the Perry School. . . . Good luck, Ann! . . . You deserve it.
*Tattler 2; Cheerleader 1.*

**Margery Stuart**
14 Newfield St., West Roxbury
Wonderful skater on wheels or blades. . . . Red Sox rooter. . . . loves to dance . . . vivacious cheerleader . . . swell pal to everyone. . . . She is a Bates College aspirant.
*Cheerleader 1; Tattler Representative 1; French Assembly 1.*

**Ann Steeves**
30 Marcella St., Roxbury
Stevey is one of the girls who keep classes lively. . . . She is full of fun and irrepressible. . . . Roller skating is her hobby. . . . She will attend Bryant and Stratton School.
*Basketball 1; Bowling 1; Swimming 1; Horseback Riding 1; Glee Club 1.*

**Dorothy Sturtevant**
4639 Washington St., Roslindale
Dottie has an interesting hobby—handicraft work. . . . Her favorite sport is ice skating. . . . She will some day be a secretary at the First National Bank.
*Glee Club 1.*

**Larae Stemmler**
90 Hastings St., West Roxbury
A beautiful blond secretary—that is what the class of '48 has . . . and anything but dumb, as shown by her membership in the National Honor Society. . . . She has a strange hobby for a worldly-wise woman—fishing.
*Roslyn Chapter, National Honor Society.*
*Senior Class Secretary; Cheerleader 1; Glee Club 3; Tattler Representative 1; Radio Broadcast 2.*

**Dolores Sullivan**
7 Chesbrough Rd., Roslindale
Dolores is well liked for her friendly manner. . . . Her hobby—photography. . . . She tells us that she has made plans for Business School next year.
*Bowling 3; Tennis 2; Swimming 1; Office Switchboard 1.*

**Lois Stephens**
40 Brier Rd., West Roxbury
Draw up a snow drift. . . . Lois is in with her skiis. . . . As soon as she gets them off she will no doubt be seen gracefully gliding across the dance floor. . . . She intends to become a s-e-c-r-e-t-a-r-y after graduation. . . . Sounds like some kind of operation.
*Tattler 1; Tennis 1; Horseback Riding 1.*

**Joseph Swafford**
79 Hewlett St., Roslindale
Joe is one of Room 111's most likeable fellows. . . . Although we haven't known him long, we like him well. . . . His friendliness and good nature make us do so.

**Shirley Stone**
280 Park St., West Roxbury
Rocky can always be seen at Roll-Land. . . . A member of Rossie's Girls Glee Club. . . . She retired from her work as a soda jerk to prepare to go to Lasell College and train to be an airlines hostess.
*Bowling 1; Tennis 1; Cheerleader 1; Glee Club 2; Radio Broadcast 2.*

**John E. Tawa**
5037 Wash. St., West Roxbury
Friendly and congenial Johnny's diversion consists of relaxing with a good book. . . . He enjoys all aquatic activities. . . . He hopes someday to obtain a prominent place in the business world.
*Basketball 1; Glee Club 1; Office Switchboard 1.*

**Dorothy Taylor**
29 Zeller St., Roslindale
Dottie has a quiet but likable manner. . . . Her hobby is collecting minature animals. . . . Her favorite sport—roller skating. . . . She hopes to go into Laboratory training next year.

**Margaret Thomson**
47 Doncaster St., Roslindale
Tommy—small and cute . . . has famous collection of dogs—toy ones, that is . . . her destination is uncertain, but whatever she does she'll do well. . . . A thoroughly nice gal.
*Senior Council; Badminton 1; Debating Club 1.*

**Priscilla Todleben**
5 Temple Ter., West Roxbury
Pris loves reading and music. . . . The quiet life. . . . But don't think that that's all. . . . She *loves* watching baseball games! . . . Next year she hopes to go to business school. . . . Yes, you guessed it!

**Paul E. Toland**
70 LaGrange St., W. Roxbury
Our brilliant and versatile class president. . . . One of the keenest in a class full of great wits. . . . He will be a Boniface (hotel manager to you) after attending Cornell.
*Roslyn Chapter, National Honor Society.*
*Senior Class President; Yearbook Editor-in-Chief; Tattler 2; Cadet Officer; French Assembly 2; Radio Broadcast 1.*

**Theresa M. Toran**
10 Lesher St., Roslindale
Terry is always surrounded by a group of friends. . . . Knitting and skating occupy most of her spare time. . . . She hopes to attend Boston Clerical. . . . An eminent authority on style. . . . And she has plenty of it herself.
*Bowling 1; A. A. Representative 1; Office Switchboard 1.*

**Kathleen Torpey**
92 Cummins Hgwy, Roslindale
Kathleen's beautiful red hair is a real beacon in our class. . . . It speaks for her, for she is very quiet. . . . A gentle nature goes with it, rather than a hot temper.

**Mildred Torrey**
419 Poplar St., Roslindale
Millie always looks as if she had just stepped out of a bandbox. . . . Sweet and gentle, but exceedingly efficient in all she does. . . . She will become a secretary next fall.
*Yearbook; Office Switchboard 1. Bowling 1.*

**Clifton Trask**
170 Poplar St., Roslindale
Cliff is very silent. . . . In fact the only time anyone hears very much noise from him is in the orchestra, where he blows a powerful trumpet. . . . And in the band too.
*Band 2; Orchestra 3.*

**Ethel E. Travers**
18 Gloria Rd., West Roxbury
What would the Red Sox do without Irish. . . . Quiet? oh very. . . . Everybody's pal. . . . Between her hobby and ambition she'll be a secretary for Petrillo.
*Senior Council; Yearbook; Bowling 2; Tennis 2.*

**Mary Trey**
67 Maple St., West Roxbury
Attractive and quiet is Mary. . . . Blond and charming. . . . Knitting is her hobby . . . she plans to begin preparation for secretarial work by entering Boston Clerical.
*Bowling 2; Tennis 2; French Club 1.*

**Marion Turner**
50 Howitt Rd., West Roxbury
Fun loving Marion, kept her classes happy. . . . A good student and a lady. . . . Best of luck goes to her and her plans for entering Wheaton College.
*Yearbook; Basketball 1; Bowling 1.*

**George Wallace**
6 Henshaw Ter., W. Roxbury
Lefty is the quiet one. . . . So they say. . . . Well, maybe he doesn't talk as much as Jimmy, but he's just as dynamic on the football field or track.
*Cadet Office 1; Football 2; Track 2; Glee Club 1; Band 1; Bugle and Drum Corps 1.*

**Eleanor J. VanBael**
58 Fletcher St., Roslindale
Dutch, blond and beautiful, smart and smooth, is one of our live wires. . . . She has the knack of getting honors and making it look easy. . . . The college that gets clever Ellie is lucky!
*Roslyn Chapter, National Honor Society.*
*Yearbook Associate Editor; Spelling Bee School Winner; Tennis 1; Cheerleader 1; Glee Club 3; Debating Club 1; French Club 1; A. A. Representative 1; Tattler Representative 1; French and Spanish Assemblies 2; Radio Broadcast 2; Bowling.*

**James Wallace**
6 Henshaw Ter., W. Roxbury
Tip, the indefatigable. . . . The most talkative member of the Senior Council. . . . Stalwart of the track team and record-making dash man. . . . And *everybody* likes him!
*Senior Council; Tattler Representative 1; J.R.C. Representative 1; Cadet Officer; Football 2; Baseball 1; Track 3; Glee Club 1; Band 2.*

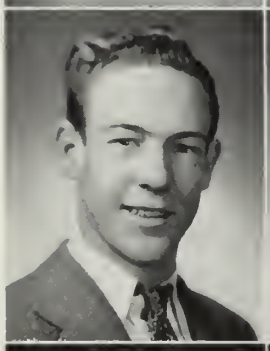

**Alfred T. VanDam**
16 Summit Rd., Roslindale
When Fred is not tinkering with cars, football occupies his time. . . . Surely with either one of these pastimes he should be able to realize his ambition . . . to succeed.
*Football 1; Swimming 1.*

**Mary A. Wallace**
20 Pleasant St., Roslindale
Mary is torn between her affections for Southie and Rossie. . . . Claims winter sports are tops . . . her ambition is to be a telephone operator.

**Donald Vezina**
11 Primrose St., Roslindale
Don's extra curricular activities plus his own full academic program keep him from having any free time. . . . Journalism and Harvard are his goals.
*Roslyn Chapter, National Honor Society.*
*Yearbook; Baseball 1; Debating Club 1; Forum 1; French Club 1; Radio Broadcast 1.*

**Doris Wasser**
7 Eastbourne St., W. Roxbury
Doris is a vivacious lass . . . always ready with a gracious smile. . . . Her favorite pastime is photography. . . . Skiing is tops on her sports line up. . . . She plans to prepare for secretarial work.
*Horseback Riding 1; French Club 1; Office Switchboard 1.*

**Barbara Wallace**
20 Pheasant St., West Roxbury
Barb came to us this year from South Boston High! . . . And she claims she can't say which is better, Rossie or Southie. . . . Pray for light, dear. . . . She plans to be a stenographer.

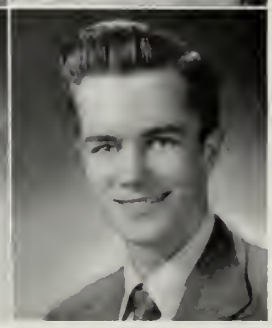

**Richard L. West**
39 Bradfield Ave., W. Roxbury
Dick was one of our esteemed representatives at Boys' State in 1947. . . . Books are his best friends.
*Track 2; Glee Club 1; Boys' State; Bugle and Drum Corps 3.*

**Phyllis R. Westine**
21 New Haven St., Roslinda e
Phil has a heart of gold. . . . Her hobby is knitting . . . She will attend Providence Bible Institute. . . . Her ambition—to bring Christianity to the desolate parts of the world . . . Hooray for her!
*Tennis 1; French Club 1; French Assembly 2.*

**Jean E. Wheaton**
160 Sycamore St., Roslindale
Jeannie is another of Rossie's rabid Red Sox fans. . . . Many's the time she had defended the home team in the 106 arguments. . . . Good luck in your chosen field, Jean!

**Janet L. White**
6 Otis Pl., Roslindale
Jan has one of the most commendable ambitions we have yet heard. . . . After being graduated from theology school she intends to enter the missionary field. . . . It's too bad there aren't more like Jan.
*Glee Club 3; Debating Club 1; J.R.C. Representative 3;*

**Beverly Whiton**
40 Montvale St., Roslinda e
Believe it or not, Junior is the gal's nickname. . . . Her favorite sports are bowling, tennis, and softball. . . . Will take up studying at Boston Clerical. . . . They'll have to start a Rossie Club there.
*Yearbook; Tattler 1; Basketball 2; Bowling 1; Tennis 2; Softball 2.*

**Gwendolyn J. Whiton**
91 Aldrich St., Roslindale
Gwenn is a thoroughly likeable girl with lots of get up and go. . . . She's an ardent roller skating fan . . . in fact she spends all her spare time at it. . . . And she wants to study medicine some day.
*Yearbook; Tattler 2; Bowling 1; Tennis 2; Cheerleader 1; Glee Club 2; Debating Club 1; Forum 1.*

**Jean L. Woernle**
108 Woodard Rd., W Roxbury
Vivacious Jean. . . . Loves to whirl around the dance floor. . . . Hockey is her favorite sport as a spectator, that is. She has made Emmanuel College her destination.
*Yearbook; Tattler 3; Bowling 1; Cheerleader 1; Debating Club 1; Forum 1.*

**Davis Woo**
1373 Centre St., Roslindale
Dave's conscientiousness and willingness will bring him success. . . . Although he says loafing is his hobby, we can't see that he indulges in it very much. . . . He's a fireball on the basketball court. . . . He'll be a whale of a good engineer.
*Roslyn Chapter, National Honor Society.*
*Baseball 2; Basketball 2; A. A. Representative 1.*

**Jean Yirrell**
20 Newburg St., Roslindale
She is affectionately known as Red . . . fond of all sports but claims football is her favorite. . . . She collects knick-knacks as a hobby . . . says it's work for her next year.
*Basketball 1.*

**Marion J. Young**
199 Durnell Ave., Roslindale
Marion , one of the more studious members of our classes . . . her shy and ladylike manners make her well liked . . . we all wish her luck at M.I.T.
*Roslyn Chapter, National Honor Society.*
*Tattler 1; Debating Club 1.*

**Clifford Daly**
20 Lorette St., West Roxbury
Cliff is one of the many ardent fishers and hunters of our class. . . . They'll be good presidential possibilities! He is likewise a whiz at photography.

**John Flynn**
357 Baker St., West Roxbury
Dick . . . (confusing, isn't it?) . . . is a great outdoors man. . . . He loves hunting and fishing and that sort of thing. . . . Generally quiet, he occasionally startles people with his wit.

**Janice Gerardi**
20 Fletcher St., Roslindale
Janice is a great authority on dogs. . . . In fact, she probably knows more about them than anyone else in the class. . . . She is quite a poet, too, in her quiet way.
*Tattler; Italian Club 1.*

**Paul Marshalsea**
200 Kittredge St., Roslindale
Paul is a bright and cheerful person to have around. . . . He's clever and amusing. . . . He brightens up the dull moments which occasionally come, even at Rossie.
*J.R.C. Representative 1; Radio broadcast 1.*

**Edward McCallum**
27 Lorette St., West Roxbury
Ed never loses his easy, pleasant manner and his good humor. . . . At least we've never seen him without both these good qualities. . . . He should be a great asset to the business world.

**Joan McClellan**
115 Ardale St., Roslindale
Her love of photograph and skill in the dark-room have made her a great camera-fan. . . . She is also an expert soda concocter. . . . A nice person to know, in more ways than one.

**Francis Murphy**
20 Pinehurst St., Roslindale
Murph can usually be found training for track. . . . He has a decidely mechanical bent. . . . Although his destination is uncertain, his ambition is to be a draftsman.

**Joseph O'Brien**
83 Temple St., West Roxbury
Joe is one our gifted singers in the Glee Club. . . . He enters all sports that it is possible to enter. . . . When he finishes school, he will go to work.
*Cadet Officer; Football 1; Baseball 1; Track 1; Hockey 1; Basketball 1; Glee Club 1.*

**John Pierce**
121 Durnell Ave., West Roxbury
Jack shows marked ability as an athlete. . . . But he's very modest about it. . . . Pleasant and congenial, his personality will help him find success in the business world.
*Football 1; Baseball 2; Track 2.*

**Philip Proudman**
557 Massachusetts Ave., Boston
Phil's a fellow with real Rossie spirit. He travels all the way out here from intown every day. . . . He can always be relied on to liven up a class. . . . An all-round athlete, too.

**Dorothy Riley**
54 Manthorne Rd., W. Roxbury
Dot's leisure time is well filled by dancing and swimming. . . . Her ambition is to attend business school and—yes, you guessed it—become a secretary.
*Bowling 1; Swimming 1.*

**Edward Stevens**
4619 Washington St., Roslindale
Perhaps Eddie's love of boats has inspired him to become a sea-going bell-hop. . . Anyhow, that's where he's headed. . . . And wait until those senoritas hear Eddie sing!
*Glee Club 2.*

**John Sullivan**
39 Rosecliff St., Roslindale
Jack is one of the mainstays of the Drum and Bugle Corps. . . . One of the quiet members of the Class, but he makes himself heard in the Glee Club. . . . He likes the outdoors, expecially camping.
*Glee Club 2; J.R.C. Representative 2; Bugle and Drum Corps 3, Lieutenant.*

**Henry Thomas**
18A Symmes St., Roslindale
A technical genius. . . . Hank studies all the latest aviation and radio electronics books. . . . He's bound to make good in this field. . . . Just don't invent another atomic bomb, Hank!

**Roland Thompson**
16 Delano Pk., Roslindale
Model building is Scotty's hobby. . . . An eager participant in all extra-curricular activities. . . . He has aspirations to attend a school which will train him to be a draftsman.
*Year Book; Baseball 2; Basketball 1; Swimming 1; Cadet Officer; Glee Club 1; French Assembly 1.*

**Joseph Walter**
7 Seymour Street, Roslindale
Joe has a very cheerful grin that's a pleasure to have around. . . . We'll bet not many of you know that he's an accomplished writer. . . . He may be batting out newspaper stories some day.

# Class Day Committee

The officers of the senior class and the members of the Senior Council choose the Class Day Committee to write the history, the will, and the prophecy. This year Ann Kelley and Thomas O'Leary were elected to write the history. Jean Florentino and Robert Briley were the legal experts chosen to prepare the will. The seers who look into the future and prophesy of things to come for our class are Jean Sheehan and Joseph Kelliher. The three documents prepared by the committee will be read on Class Day, and they are printed here in our Year Book as a permanent reminder of that important day.

# CLASS

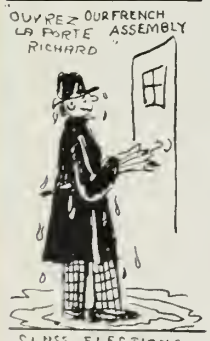


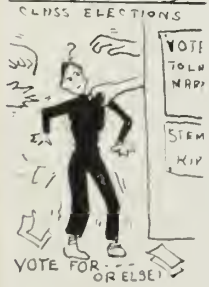


BY VIRGINIA SCHOFIELD

Two world-shaking events happened in 1945: the end of the War and the arrival of the Class of 1948 at Roslindale High School. We are forced to admit that the Faculty seemed singularly unimpressed by the second, but at any rate, we had arrived. With us came our sponsor, Miss Whelan. There is a rumor flying about—but don't quote me—that she is *not* going to graduate.

In spite of the somewhat repressive attitude of the upper classes, we sophomores managed to get into things right away. The girls, who saw themselves as the Lily Pons of the future, joined the Girls' Glee Club; the aspiring Bing Crosbys got *their* chance with the Boys' Glee Club, which began its existence with *our* arrival. Our linguistic talents won recognition in the French and Spanish Assemblies. Yes, if, as they kept reminding us, sophomore means "wise fool," we certainly put the accent on "wise." We made the Honor Roll, got ourselves published in the *Tattler*, and Florence Oakes brought back the cup she won as Tenth Grade Champion in the *Herald Traveler* Spelling Bee City Finals. The cup now adorns the Headmaster's Office, something to remember us by!

As sophomores we were just getting into our stride. As Juniors we set the swift pace we've kept ever since. It was a year of victories and honors, scholastic and athletic. Eight of our classmates were on the team that made football history by breaking the ten-year jinx and defeating Southie. Our hockey team, on which again Juniors were prominent, won the District Hockey Championship.

We shared in the pride the whole school felt when the *Tattler* was chosen by the *Boston Globe* as the best school magazine in the City and awarded the one hundred dollar prize, because some of our classmates were on the editorial staff and several were frequent contributors. Junior members of the Debating Club helped to settle once and for all the knotty problems involved in "Plan E," "Universal Military Training," "Socialized Medicine," and "Should Strikes Be Outlawed?" If the United Nations wanted something really good in the way of interpreters, they should have had their scouts at the Spanish and French Assemblies of our Junior year, in which we assumed major roles. It's true the aforementioned scouts might have found us somewhat weak in diplomacy, but they surely would have realized how much we could improve the strained relations at Lake Success with a repetition of the Mexican Hat Dance or our unparalleled rendering of "Ouvrez la porte, Richard."

New honors were heaped upon us with the founding of the Roslyn Chapter of the National Honor Society of Secondary Schools in our Junior year. Twelve of our classmates became charter members of the Chapter and two were elected to office.

In May we got into the usual delightful dither over class elections. Every inch of available space was plastered with posters proving that every candidate was better than every other. We listened in solemn assembly to the campaign promises of the candidates and finally got our officers elected. Then we settled back into the old unimportant routine of classes, homelessons, exams.

Not for long, however. June brought new honors. Janet Cotter stole a march on the Seniors by gracefully accepting the coveted Washington-Franklin Medal at *their* Graduation Exercises. Marilyn Christie was chosen as our representative at Girls' State and Ralph Cataldo, Richard West, and Thomas O'Leary at Boys' State. Two vicarious thrills for us all: Virginia Farrell was the Junior Red Cross Delegate from the Boston District to the Convention in Cleveland, and Marie Linstead represented the

# HISTORY

Juliet Lowe Council at the International Scout Conference held during the summer of 1947 in Switzerland.

Already we were beginning to look forward to the pomp, pride, and circumstance of the Senior year. With anticipation, however, came regret that the Headmaster who had watched ten classes reach the fulfillment of Graduation Day, would retire in June as an honorary "graduate" of the Class of 1947.

So, when September 12, 1947, rolled around, we once again returned to Rossie, but willingly this time, with keen anticipation and great curiosity to see our new headmaster and to find out what this last year would have in store for us as seniors.

At our first assembly we were welcomed back by Mr. Coughlin. He was in turn welcomed by our Class President, Paul Toland, who promised him our wholehearted support. Mr. Warren was also invited to attend this first assembly, "to witness his own hanging," to quote his own words when his portrait was hung in the assembly hall.

Before long, football began as usual. Although the boys were not victorious in all their games, they were spurred on by the enlivening support of our fifty-three cheerleaders. To wind up the football season, we made history when, through the efforts of our class officers and senior councillors, we sponsored our first football hop. It was held in the gym on November seventh, and it was very well attended.

In the Thanksgiving season we voted for our outstanding football player to represent Roslindale on the Boston All-Star Team. The school chose Dickie Dowling; the coaches chose Danny Capobianco and Frank Glennon. Jean Lee represented us on the cheering squad.

During the Christmas season we dressed dolls for the Red Cross to give to hospitals and charitable institutions. The favorite was the little cheerleader whose outfit was an exact duplicate of our own Rossie cheerleaders. The boys helped also by buying toys and other gifts.

After Christmas we came back to school for a rest, worn out from shovelling snow. The Senior Council became interested in another dance, and, through the kind co-operation of the Home and School Association, which sponsored us, we ran a Leap Year Hop on Friday, February sixth. This time we splurged and had a real live orchestra, which naturally lent eclat to the occasion. In the same month Alba Pini won a first prize in a national poster contest, thus bringing great glory to our school. Also four of our members, Janet Ferry, Isabel Enos, Kay Kelleher, and Carol Paul wrote the song which won the school song contest. Likewise in February, our track team won the District Championship for the first time.

And now, after a long, hard winter, comes the spring, with exams, Class Day, graduation, the end. It is hard to believe that our days at Rossie have ended. They have been such good days! We all realize all that we owe to our school. We sincerely thank Mr. Coughlin, our sponsors Miss Whelan and Mr. Reynolds, and all the faculty, for being so kind to us, for understanding our problems, and for giving us such good advice. Most of all we thank them for teaching us so well what we needed so much to know.

ANN KELLEY
THOMAS O'LEARY

OUR ARMY OF CHEERLEADERS

LEAP YEAR DANCE

TRACK CHAMPIONSHIP

PROM

by MARILYN LEDLIE

# CLASS WILL

We, the Senior Class of Roslindale High School, being of sound mind and good health, in the presence of witnesses, do solemnly declare this to be our last will and testament.

*To Mr. Coughlin* we leave our gratitude, respect, and best wishes for continued success. His patience and understanding have made our last year perfect.

*To Miss Whelan* we leave plans for an elevator going to the third floor. In case these plans fall through, we leave a pair of track shoes.

*To Mr. Reynolds and Miss Neal* we leave no new elements to torture their chemistry classes and no new pupils who attempt to make synthetic kool-aid.

*To the History Teachers* we leave an amendment forbidding bi-monthlies.

*To Mr. Hartigan* we leave a dictionary to look up those long words pupils find in trots.

*To Mr. Landrigan* we leave a school year that includes English classes on Saturdays and Sundays.

*To Miss Cogan* we leave the gym to be blessed with future senior classes as good as we. We leave also a pair of bright woolly ear muffs to minimize the groans and alibis.

*To Miss Reid* we leave a twin to carry on English classes while she is busy supervising the photography department.

*To Miss Hamrock* we leave a radio station so that Rossie may have a weekly or even a daily radio show. A box of aspirin will be supplied also.

*To Mr. Gleason and Miss Davis* we leave balls and chains to keep those grasshoppers from wandering around the building.

*To Miss Aznive* we leave all the "gold keys" that Scholastic has to offer.

*To Miss Toland* we leave a radar set so that she may keep in contact with the *Tattler* staff.

*To Miss Gordon* we leave a small corner of Room 102 for combing hair.

*To Mr. Murray and Mr. Hartin* we leave the new manuscript, "How to Play Commando Football," or "Ten Scientific Ways to Beat a Man's Brains Out."

*To the Typing Teachers* in general we leave a temporary blindness to strike-overs, eraser marks, and other errors.

*To the Teachers* who patrol the lunchroom we leave the lunchroom in perfect order. (We hope!)

*To the Sophomores* we leave patience, endurance, and will power to withstand all trials and tribulations, in the hope that they will reach their senior year with flying colors.

*To the Boys* of the future classes of Rossie, the senior boys leave the Florence Street door to have as their own.

*Paul Toland, Frank Glennon, and John Marzilli* leave their prominent positions in the Head and Shoulders Club to anyone qualified to fill them.

*Natalie Kipp* leaves her nicknames.

*Larae Stemmler* leaves with the proof she received at Purdy's. Where is he? Who is he? Huh?

*The Cheerleaders* leave in the hope that there will only be one team next year.

*The Senior Girls* who worked in Jordan's leave—running.

*Margaret Ambrose* leaves her miniature guns to shoot when the teacher's not looking.

*Jeanne Busch* leaves—putting into effect the old saying, "Better late than never."

*Ruth Cain* leaves a mirror—of her own!

*Marilyn Christie* leaves her conduct marks.

*Janet Cotter* leaves to write her own History book.

*Barbara Ciccolo and Barrie Gay Brooks* leave German 2 with "Robby" and "Emil" well digested.

*Donald Vezina* leaves Miss Harrington an English period free from argument.

*Jean DeYesso* leaves her favorite color—green.

*Edna Fitzgerald* leaves a desk fitted with all conveniences for taking out pin curls at nine o'clock.

*Edith Daniels and Barbara Fay* leave a self-operating switchboard.

*Virginia Farrell* leaves her pen pals.

*Jacqueline Francoeur* leaves her desk in 102 without the mirror in it.

*The Whitons and the Sheehans* leave still trying to figure out who's who.

*Josephine Colomaria* leaves Mr. Frank E. O'Brien.

*Margaret Thomson* leaves her pen and notebooks and all the "ohs" that were uttered when she tried to collect dues.

*Grace Gilman* leaves counting headlights.

*Rose Munchbach* leaves with a multitude of empty egg boxes.

*Veronica Murray* leaves her famous squeak.

*Vincent Moylan and Paul Niven* leave to become Dr. Jekyll and Mr. Hyde.

*Jean Meyer* leaves with a German vocabulary understood by only one person.

*Natilie Irrera* leaves with the epithet, "Natalie, and her magic violin."

*Beatrice Hagerty* leaves with a sigh of relief heard from Miss Cogan.

*Mary O'Rourke* willingly leaves a certain collapsible desk in 103 to someone else.

*Virginia Schofield* leaves her paint brushes.

*The Girls at Table* 11 leave a roomier table so that no one will be pushed off.

*Paul McPherson* leaves Miss Reid with peace and quiet.

*Marion Turner* leaves L3 with a slight push from Mr. Hartigan.

*The Wallaces* leave their corner on blondes to any equally enterprising pair of brothers in the junior class.

*Kay Kelliher, Carol Paul, Janet Ferry, and Isabel Enos* leave to join the "American Society of Composers, Authors, and Publishers."

With tears in our laughing eyes as our time of demise draws near, we, the seniors of Roslindale High School, do give back to the faculty all the knowledge which we have unnecessarily and unconsciously absorbed during our stay here. The faculty is at liberty to use any knowledge gained from us. As a last and fond legacy to the school, we, the grandest and most brilliant class that has attended Roslindale High School, do bequeath such good cheer, wit, nobleness, and beauty, as to recompense the school for the loss of the class of 1948.

*Signed:* Jean Florentino
Robert Briley

*Witnesses:* Fearless Fosdick
Baby Snooks
——And Mimi

# THE PROPHECY

*Time:* April, 1958

*Place:* Outside The Adjustment Office of the world famous Hart, Shaffner and Kelliher's Dept. Store

*Characters:* Jean Sheehan—Customer
Joan McGrath—Irate Customer
Joe Kelliher—Manager of Store

**Jean** Gosh I'm tired of waiting. I hope he returns soon.

**Joan** (Enters all flustered) Is this the Adjustment Office they told me to come to? Don't they know my time is valuable? I have a family to take care of at home. Why, with three boys and my one girl . . . don't they know I haven't time to waste? We've just returned from five years in New York and things are certainly changed around here. I've got to decide on our future home today, and with five to choose from, it's difficult.

**Jean** This is the adjustment office here. It says so—there on the door. There isn't any one there right now.

**Joan** Are you sure no one is there now?

**Jean** Yes, I saw someone leave with a customer. He said he'd be back in a few minutes. (Joan sits down to wait.)

**Jean** Pardon me, but aren't you *Joan McGrath?*

**Joan** Yes! How did you know? Oh! I remember you, too. You're *Jean Sheehan!* We graduated together!

**Jean** Yes! Dear Old Rossie! Those were the good old days!

**Joan** What a break for me! If we have to wait, at least we have something to talk about. Do you know, I'm just dying to hear what happened to *Jean Lee.*

**Jean** Well, of course you heard that a new gym was needed in the district for the use of the children of Roslindale and West Roxbury? Perhaps your own children will use it. It was under the supervision of Jean Lee that the ultra-modern gym was constructed. She claims that the instructors working with her are the best to be had, for she has *Shirley Pease* and *Helen Hallisey* teaching basketball; *Edna Fitzgerald* teaching the latest dance steps, and *Jean Meyer*, gymnastics. *Ginny Farrell* and *Junie Sawyer* are down there too. Without them, the short girls playing basketball wouldn't have a chance, for they have designed a pair of sneakers that have a little spring in them that enables them to reach the baskets by jumping up and down.

**Joan** I read in the excellent fashion magazine "Ex-qui-site" edited by *Ellie Van Bael* and *Marie O'Connor* that *Josie Colamaria, Lois Genson, Mary Lou Marshall,* and *Anna McGlinchey* have again been picked among "The Best Dressed Women of the Year." Of course this is nothing new, for they were always among our best dressed seniors.

**Jean** Oh, yes, and you'll have to see "The Two Sisters From West Roxbury," starring our own *Ann Kelly* and *Peggy Kelley.*
And did you read in *Mary B.* (*for Bridget*) *Nee's* society column, in the New York *Times*, the double wedding ceremony of *John Costello*, to the former *Barbara Fay* of Roslindale; and *Kenny Mosher*, to the former *Jane McAdams* of White City?

It was the most talked about wedding in social circles of the 1958 season. *Mrs. Costello's* gown was designed by the famous Parisian designers, *Joan Risaldi* and *Alba Pini*.

I also read that *Barbara Potts* is now advertising manager for the *L. Donlan* and *M. Mooney*, Atomic Bubble Gum Factory. Their motto is: "Don't swallow it, and you won't gum up the works."

*Joan Wells* and *Elsie Fitzpatrick* have bought out Woolworth's Five and What You Can't Buy For a Dime Store.

**Mr. Kelliher** (Enters)

**Joan** Are you the adjustment manager?

**Mr. Kelliher** No, madam, I'm *Mr. Kelliher*, but may I be of any assistance to you?

**Joan** I'm glad to be able to speak to one of the firm. I bought this suit for my husband *John*, and the pants are too long. He simply can't wear them. It was bought at a bargain sale and it said "All sales final," but what can I possibly do with it? I simply can't and won't pay for a suit that doesn't fit.

**Mr. Kelliher** Well, madam, we always want to satisfy our customers. Maybe we can make an adjustment on this suit.

**Joan** Aren't you *The Joe Kelliher*, Rossie's famous "Red Light?" Certainly you must remember me, don't you?

**Joe** Why, yes, of course, you're *Joan McGrath*. You were our class comedian. What is your name now?

**Joan** *Marzilli* I'm so proud of my husband, *John*. He is now the official greeter for the U.N.O. He acquired this position because of his knowledge of foreign languages. During the U.N.O.'s last recess he directed an all-girl choral group at Carnegie Hall. This group was composed of students from the Roslyn School for Girls, trained by our *Natalie Irrera*.

**Joe** Yes, I read that in the paper.

**Joan** Joe, you must remember *Jean Sheehan?*

**Joe** Of course I remember Jean. Hello, Jean. What ever happened to R. J.?

**Joan** Didn't I read somewhere that you and Robert won first prize for your beautifully designed house in the Home Beautiful?

**Joe** Congratulations, Jean!

**Jean** Thank you. What news have you, Joe, of our classmates.

**Joe** Well—you must know that *Paul Toland*, our aggressive president, not only has his famous chain of hotels, but can also be heard and seen by television on the radio Sunday mornings as he reads the funnies to your kiddies!
I suppose you've read many times about *Red Glennon* who, after having received his Master's Degree in Physical Ed. at B. U., has been successfully teaching the younger generation, when not engaged in professional football circles.
By the way, what has become of *Jacky Gibson* and *Pat Cormack?* Did they take the final plunge right away?

**Jean** It wasn't right away, but the names are *Joyce* and *McCoy* now.

**Joe** *Lee Clark*, who is now sports editor of the New York *Times*, was here the other day and showed me an article he wrote about *John Patchett* and *John Pierce* who have signed another contract with the Chicago Bears. He had with him such dignitaries as the Senators *Bob Briley*, *Marilyn Christie*, and *Paul Bennett*, *Jim*

*Looney*, the famous F.B.I. man, and *Bob Limerick*, whose claim to fame is his ability to model and sell brightly colored sport shirts, was also there.
*Davis Woo*, who drew up the plans for this great store of mine, told me that *John Tawa*, *Lawrence Daley*, and *David McMorrow*, who once engaged him to build a tunnel from Roslindale to Paris, are boosting their rates from five cents to fifteen cents, because of the number of people going to see *Robert Clune*, the famous Hat Designer, who is the newest sensation in Paris.

**Jean** *Marilyn Ledlie* attracts many to her dress Salon. *Evie O'Keefe* is her best customer and we all remember Evie's motto, "I can't go; I haven't a thing to wear." *Joan Babineau* has made a name for herself there, too.

**Joe** There is no excuse now, with all those exclusive dresses.
*Dick Dowling*, *Vin Moylan*, and the *Wallace Brothers* compose the relay team which is entered in the Olympic games.

The new Astoria, which just opened recently, is under the direction of *Bob Twitchell* and that lovely hostess *Kay Shea*. Their board of directors include *Phil Proudman*, *John Flynn*, *Edward McCallum*, and *Joe Forrest*. The *McCaffrey* brothers and *Homer Lanoue*, do their best to make your stay one you'll never forget.

*John Foley* and *Shirley Heeney* are now C.P.A.'s for the Metro which is now spreading all over New England. I'm sure that they will work hard.

*Joe Quartarone* was telling me that he is now Ambassador to Ireland. I think Joe is very happy there. He encourages the buying of Shamrocks.

You all remember the voice, the look, the hose, and the body. But best of all is the one I heard about *Pat Farrell;* she is now called "The Blush," Through this blush she is now famous in Hollywood.

**Joan** *Al Robinson* told me that he and *Bob MacKinnon* are now big wheels in the National Guard. He said they are Generals. Under them are a few of our classmates: *Anthony Paglinca*, *George Mulholland*, *Tom Puorro*, who are non-commissioned officers.

**Joe** *James Sawyer*, *Richard West*, *Francis Sullivan*, and *Fred Simms* are all members of a famous exploring commission for the government. They recently returned to the United States, with the startling and important scientific discovery that the dress suitcoats that the penguins wear, are single breasted, rather than double breasted.

**Joan** I hear that *Gloria Kharibian* is now a wealthy widow traveling to Colombia, South America, and her question is, "Where, oh, where is Mompos?"
I understand too, that *Anne Blondin* has still a foreign correspondent, but my question is "Who is that native son to whom she also wrote?"

**Jean** It seems that I read in the paper the other day that *Joan Flynn* was flying into Boston from New York to help the March of Dimes Drive. She and *Jeanne Parry* have top billing in the famous Rockettes, and, on *Don Vezina's* News About Town Program, he mentioned that the *Joyce and McEachern* comedy team, that has become so popular, is coming to Boston with their hilarious "You Do" act.

**Joan** Didn't Don mention that *Larae Stemmler* has been assigned to the U.N.O., because of her friendly manner, to see if she can help better our foreign relationships and that *Sally Quincy* travels as her interpreter? Then, of course, you know that *Florence Oakes* is the head of the Legal department there.

**Jean** Did you see in the Daily Gab that *Ellie Connelly* has been assigned as headmaster of the Roslyn School?

That school is highly recommended, for its faculty consists of: *Beverly Whiton*, *Norma Newbury*, *Doris McNeil*, *Anna Keane*, *Jeanne Busch*, *Kay Kelliher*, *Martin Lyons*, *Margery Stuart*, *Marie Linstead*, *Ellie Paradise*, and *Shirley Stone*. (Quite a faculty, eh!) I would also recomend the Roslyn Hospital because its able

bodied staff consists of: *Margaret Thomson, Gwen Whiton, Gerry Holleran, Marilyn Keefe,* and *Grace Gilman.* (The class of '48 is really taking over.)

**Joan** That certainly sounds true. Did you see that new book they're selling in all the stores, entitled, "How to Act and What to Wear," by *Ann Speth?* Nobody else could have written it.

*Ruth Langdon, Kay Slayter, Phyllis Rinn, Dot Anderson, Dot Riley* have just finished their collection of short stories. The title, in case you would like to buy it, is "Life With Our Fathers." They received their inspiration from Lemo's famous painting, "Peasants at the Bogs."

*Mary O' Keefe, Betty Giampapa, Anne Steves, Edith Daniels, Rose Mary Sheehan,* have been voted "All Stars" again. Their first game will be played in the Grapenut Bowl, against the "Philadelphia Flakes."

*Nat Kipp,* who is prominent in politics, has just elected *Mary O'Rourke, Madeline Gemmel,* and *Audrey Dawson* to the "Watch and Ward Society."

**Joe** I met *Ed Keenan,* at a business conference and he told me that he, *Austin Cooney, Paul Niven,* and *Kenneth Crosby,* are all partners in the K. C. N. C. Accounting firm.

He also told me that he had met *Ralph Cataldo, Joseph Piro, Loring Reissfelder* and *Joseph O'Brien* who are all members of the Musicians Local No. 1001. I understand, too, that Ralph has recently hired Petrillo to play the cymbals in his orchestra.

**Jean** *Bob Crimmins* told me that he is in partnership with *Bob Hamlet* and *Frank Finnegan,* running the C. H. F. Steamship Lines. This line is engaged in bringing back Russian promises.

Two of our richest classmates, *Ralph Brunet* and *Robert Casey,* claim they owe their success to staying single. They are on the Board of Directors of a firm that has *Larry Hagerty* as president and *Paul Corwin* as vice president.

**Joan** I also hear a lot about *Thomas O'Leary,* now a famous statesman and ardent defender of the Constitution. He advocated more and more rights, and no lefts.

**Joe** *Hank Basile* and *Danny Capobianco* have written another play called "The Steep Cliff or You Go First" which is now playing at the Little Theatre Off China Town. I understand the theatre is owned by *Daniel Smith* and *Charles Sullivan.*

*Paul McPherson* and *Gerry Deeley* have just returned from Alaska where they made a fortune selling can openers to the Eskimos.

**Jean** The schools have improved since you left Boston, Joan. There is a fine prenursery school which is run by *Dorothy Donlan,* and right next to it is the new St. Angela's of which the superior is our own *Mildred Benersani,* now Sister Mary of The Kind Heart. And to top it off we also have a Pet School, where *Sally D' Amelio* is an expert in training your dogs and cats, but her greatest skill is with horses.

**Joan** We certainly were fortunate to have been members of such an outstanding class.

**Joe** Well, this calls for a little celebration, don't you think? How about joining me for lunch and we'll talk over the friends we've missed and about whom we want to hear so much?

**Joan and Jean** Fine. (Exit.)

*Class Prophets:*

JEAN SHEEHAN

JOSEPH KELLIHER

JOAN McGRATH

*Compliments of*

LARRY'S BEAUTY SALON

West Roxbury

GENERAL SHOE REPAIRING

Work Done While You Wait or Shop

2066 Centre Street West Roxbury, Mass

PRESCOTT MOTOR CO.

*Authorized Ford Dealers*

1716 Centre Street

West Roxbury

R. A. Wolloff, *Mgr.* Office, PA 7-4670

*Compliments of*

PAUL'S BAKERY

9 Poplar Street

Roslindale

SULLIVAN'S PHARMACY

Prescription Headquarters

878 South Street

Roslindale

JOE'S BARBER SHOP

Hairdressing of all Kinds

989 South Street, Roslindale

Tel. PA 7-1492-M

PARKWAY SERVICE CO.

Auto Repairs - Tires - Batteries

4192-94 Washington St., Roslindale

Office SO 8-0948 Res. PA 7-1233-W

A. J. NAMAKSY

Real Estate and Insurance

Appraiser

409 West Broadway

South Boston 27, Mass.

Res. 37 Oriole Street, West Roxbury

MARKET CENTER

1898 Centre Street, West Roxbury

West Roxbury

PA 7-2764

Choice Foods and Meats

At Lowest Possible Prices

*Compliments of*

WHITE CITY CLEANSERS

*Compliments of*

KATHERINE E. FITZGERALD

WASHINGTON SPA

Luncheonette

Hot Meals Served

4254 Washington St., Roslindale

*Compliments of*

A FRIEND

PA 7-1174

ARTHUR'S FABRIC SHOPS

Curtains-Domestics-Yard Goods-Yarns

4172 Washington St., Roslindale

*Compliments of*

PARKE SNOW AND COMPANY

A C E
Radio and Appliance Co.
Radio Technicians

751 South Street Roslindale, Mass.
PA 7-7668

WEST ROXBURY PRESS
*Printers*

422 LaGrange Street
West Roxbury, Mass.

Tel. PA 7-2274-R

Debs, Inc.

7 Corinth Street

Roslindale

*— Headquarters for—*

Garland Sweaters

and

Carole King Dresses

ROSLINDALE
TEXACO SERVICE STATION

4139 Washington Street
Roslindale 31, Mass.

PA 7-8642 Circle Service

WHITE CITY FOOD STORE
"THE COMPLETE STORE"
Meats - Fish - Fruits
Vegetables and Groceries

272-276 Hyde Park Avenue
Phone JA 4-3322 FREE DELIVERY
Jamaica Plain 30, Mass.

**Community**
**Delivery Service, Inc.**

4258 Washington Street
Roslindale

Expressing - Trucking

Fast and Dependable Service
Reasonable Rates

Call PA rkway 7-7326-R

NEWBRANDT'S
NEIGHBORHOOD STORE
Dry Goods - Housewares - Toys
Stationery
216 Belgrade Avenue

WILLIAM T. INCH
REAL ESTATE
PA 7-7080
4281 Washington Street, Roslindale

PA 7-5808
JOHN J. VOGEL
Plumbing and Heating Contractor
4273 Washington St., Boston, Mass.

BELLEVUE FRUIT STORE
Full Line of Groceries
336 Belgrade Avenue, Roslindale
*Next to Bellevue Theatre*

*Compliments of*
TRAVERS-HORNER CO.
93 Cummings Street
Boston 18, Mass.
HI 5-5400

*Compliments of*
PIC 'n PAY FURNITURE CO.
4265 Washington Street
Roslindale Square

ADAM ANTON TENKAR
Expert Parisienne Tailor - Furrier
4266 Washington Street, Roslindale

*Compliments of*
A FRIEND

*Compliments of*
The Walsh Card and Gift Shop
319A Belgrade Avenue
Roslindale, Mass.

*Compliments of*
PARKWAY HOSIERY
41 Corinth Street
Roslindale, Mass.

BIRCH FLOWER SHOP
Flowers For All Occasions
719 South Street, Roslindale, Mass.
Tel. PA 7-7805

*Compliments of*
JOHN H. MORRIS
Corinth Street
Roslindale, Mass.

*Compliments of*
Mitchell Paint & Hardware Co.
14 Birch Street, Roslindale
Herbert V. Mitchell, *Prop.* Tel. PA 7-3300

JOHN J. MADDEN
Plumbing - Heating
Gasfitting - Sprinkler
4187 Washington Street
Roslindale
Tel. PA 7-1385

Tel. PA rkway 7-3283
7-7050

**TRETHEWEY BROTHERS**
GEORGE S. TRETHEWEY

Plumbing - Heating
Gasfitting

Range, Furnace and Heater Repairing

Jobbing a Specialty

**4280 Washington Street**
**Roslindale 31, Mass.**

*Bryant Drivers are Better Drivers*

**BRYANT AUTO SCHOOL**

Telephone: PA 7-3911

**4023 Washington Street**
**Roslindale**

Hours—9:00-7:30

**BIRD ROOFS**
*Ten Year Guarantee*

Budget Plan - Full Insurance Coverage
Johns-Manville Asbestos Sidewalls

**We Have Re-roofed More Than**
**1000 Homes**
**In Roslindale - West Roxbury**

**Brown Brothers**
Established 1932
**286 Hyde Park Avenue**
**Roslindale**

JA 4-1644—4-6862

**Joseph G. MacQuarrie**

Real Estate - Insurance

**785 South Street**
**(By Depot)**
**Roslindale, Mass.**

Tel. PA 7-8080 Res. PA 7-1736-R

# LAWRENCE BERK

Regional Representative
of the
Schillinger Society, New York

OFFERS

Full Diploma Course in:

"THE SCHILLINGER SYSTEM OF ARRANGING & COMPOSITION"

with Major Departments of Instruction in:

1. All Orchestral Instruments
2. Dance Band Arranging
3. Voice

*Classrooms and Studios are Air-Conditioned*

"The only School of its kind in the entire country where 100% of the instruction is practical and immediately applicable to actual arranging, composition and instrumental performance."

SCHILLINGER HOUSE

284 NEWBURY STREET BOSTON, MASSACHUSETTS

CO mmonwealth 6-5204

(*Catalog sent upon request*)

# ROSLINDALE SQ. AUTO SCHOOL

EXPERT INSTRUCTION

REASONABLE RATES

4258 Washington Street

(2nd Floor—over Gas Co.)

PA 7-7326-M PA 7-1182

# WHITE CITY MARKET

*The Store of Pleasant Service*

294 Hyde Park Avenue
Jamaica Plain

Free Delivery Tel. JA 4-4862, 4-4863

*Compliments of*

A FRIEND

# JOHN S. DOOLEY
## Photographer

43 ROSLIN STREET

DORCHESTER 24, MASS.

CO lumbia 5-9801

*Compliments of*

# Frank A. Fowler

## *The Class Ring Man*

**828 PARK SQUARE BUILDING**

**BOSTON 16, MASSACHUSETTS**

---

OFFICIAL JEWELER FOR ALL CLASSES 1937 THRU 1948

ROSLINDALE HIGH SCHOOL

---

Representing LOREN MURCHISON & CO.

Telephone LIberty 2-3162

In the Long Run . . . . . .

# *You and your friends*

will prize the portrait that looks like you—your truest self, free from stage effects and little conceits.

It is in this "long run" photography that PURDY success has been won.

Portraiture by the camera that one cannot laugh at or cry over in latter years.

For present pleasure and future pride protect your photographic self by having PURDY make the portraits.

*Pleasing Portraits*
*Prompt Service*
*Right Prices*

OFFICIAL PHOTOGRAPHER OF CLASS OF 1948

# PURDY

*Means Satisfaction Guaranteed*

**160 TREMONT STREET**
**Boston**

SPECIAL DISCOUNT TO ALL R. H. S. STUDENTS

*Compliments of* ::

ALLEN

FURNITURE

COMPANY

*Compliments of the* ::

TATTLER

STAFF

*Yes . . .*

this book was printed by a firm which has been recognized for quality letter-press printing for more than seventy-five years.

WARREN PRESS

*College Annual Publishers*

160 Warren Street, Boston, Mass.